Gc
929.2
Y115d
1917308

M. L.

REYNOLDS HISTORICAL
GENEALOGY COLLECTION

ALLEN COUNTY PUBLIC LIBRARY
3 1833 01401 4838

Digitized by the Internet Archive
in 2019

https://archive.org/details/genealogyofyager00duke

GENEALOGY

---OF---

YAGER AND WILHITE

WITH SKETCHES OF

JOHNSON, HINKLE AND EDWARDS FAMILIES.

HETTIE WILHITE (HINE) DUKE.

1917308

Mrs. W. H. Carmichael

X crated 1976

DEDICATION

THIS VOLUME Is affectionately Dedicated to My MOTHER, Louvenia Gaither (Yager) Wilhite, who has helped me so untiringly with this work, that the younger and coming generations may know their ancestors.

HETTIE WILHITE (HINE) DUKE.

Martinsville, Indiana,
September, 1939.

LOUVENIA GAITHER (YAGER) WILHITE,

PREFACE

THIS WORK now before you is the genealogy and history of the Yeager and Wilhite families, together with the connecting families of the Hinkle and Johnson line.

The compiler of this book has made extensive and painstaking research in States, Counties, Libraries, Cemeteries and in correspondence in securing names, and data of the connecting families.

This opportunity is taken to express the compiler's grateful appreciation of the valuable assistance given her in the preparation of this work, by those who are directly and indirectly connected with the families in their contributions of data and other information.

To each of whom my sincere thanks are now extended.

HETTIE WILHITE (HINE) DUKE.

Martinsville, Indiana.
Sept. 14, 1939.

HETTIE WILHITE (HINE) DUKE,
Author.

YAGER
GENEALOGY

◆ ◆ ◆

I. NICHOLAS (JAGER OR JAEGER) YAGER, was born about 1678 in Wickersbach Hesse, Germany. He emigrated to America in 1713, and with his wife Mary Wilhoit and son Adam age 10, joined the Colony of 1717 at Germanna, in Spotsylvania County, Virginia.

Were naturalized at Williamsburg, Virginia, July 13, 1722.

"NATURALIZATION PAPER OF NICHOLAS YAGER."

Alexander Spottswood, his Majesty's Lieutenant Governor and Commander-in-Chief of the Colony and Dominion of Virginia.

"To all to whom these presents shall come Greeting"

Where as by and act of assembly made at the Capitol the Twenty- Third day of October 1705, for the better Settling and Peopling of His Majesty's Colony and Dominion, it is exacted that it shall and may be lawful to and for the Governor or Commander-in-Chief, of this Colony and Dominion for the time being, by a Public instrument or letters Patent under the broad Seal thereof, to declare any Alien or Alien's foreigner or foreigners, being already settled or inhabitants of this Colony or which shall hereafter come to settle, plant or reside therein, upon his or their taking the Oath's therein Prescribed to be to all intents and purposes fully and completely Naturalized, and that all Persons having such Public instrument or Letters, Patent shall by virtue of said Act have and enjoy, to them and their heirs the same immunities and rights of and unto the Laws of this Colony and Dominion as fully and amply as any of His Majesty's Natural born Subjects, have or enjoy within the same and as if they had been born within any of His Majesty's Realms and Dominions; Provided, that nothing herein contained shall be Constructed to enable or give power or privilege to any foreigner to do or execute any matter of thing which by any of these acts made in England, concerning His Majesty's Plantations, he is disabled to do or execute.

And Nicholas Yager native of Wickersbac, in Hess, having settled and inhabited for several years in the County of Spottsylvania, in the Colony and now made application to me for the benefit of Naturalization and before me taken the Oath's prescribed by Law, and subscribed to the Test, I do therefore pursuant to the said authority, hereby declare the said Nicholas Yager, to be to all intents and purposes fully and completely Naturalized, and to have and enjoy to him and his heirs the same immunities and rights and unto the Laws and Privileges of the Colony as fully and amply as any of His Majesty's Natural born subjects have or enjoy within the same and as if he had been born within any of His Majesty's

Realms and Dominions, according to the afore said Act saving always in such matters and things which by the Laws of England, concerning the Plantations he is disabled to do or execute.
Given under my hand and the Seal of the Colony this the Thirteenth day of July 1722, in the Eighth year of His Majesty's Reign.

NICHOLAS YAGER, HIS NATURALIZATION.

A. Spottswood,
His Majesty's Lieutenant Governor
and Commander-in-Chief of Virginia.

And Adam Yager, born at Fulkeston, near Dusseidart, in the Dukedom of Newburg, in the Empire of Germany.

Given under my hand and the Seal of the Colony at Williamsburg, this Nineteenth day of September, Seventeen Hundred and thirty in the Fourth year of His Majesty's Reign.

Note: Adam Yager was six years old when his Father Nicholas Yager immigrated from Germany to America.

Germanna, Settlement on the western frontier of the Colony, was Established by Governor Spotswood, to serve as he said, as a barrier between the Savages on the west and the English Colonist along the Virginia Coast.

He proved a harsh and cruel Task-Master, and about 1725 these poor Germans began to patent Land of their own, in what is now Madison County, Virginia, but then a part of Spotsylvania, then of Orange and later Culpeper County, Virginia. Thus while they were with in the Territory of four counties at different times, except for the seven or eight years they were at Germanna, they remained always in the same locality.

Tradition in the Yager family asserts that Mary, the wife of Nicolas Yager, was a Wilhoit, probably a sister of Michael, while this has not been proven, the fact remains that there have been scores of Marriages between the descendants of the emigrant ancestors.

II. ADAM YAGER, son of Nicholas and Mary (Wilhoit) Yager, born September 29, 1707 in Fulkeston, Germany, near Dusseldorf, in the Dukedom of Neuberg; came to America with his father in 1717, he died before January 23, 1794 in Madison County, Virginia. He was married to Susanna Copeller, Kabler, Kubbler, probably as sister of Frederick Cobler, who with his wife Barbara, joined the Colony at Germanna, in 1718, they had issue: 1. Michael, 2. Barbara, 3. John, 4. Nicholas, 5. Adam, 6. Godfrey. His will probated January 23, 1794.

1. Michael, son of Adam and Susanna (Cobler) Yager, born June 29, 1728, married Elizabeth Mankspile, issue: (a) John, born November 28, 1750, (b) Samuel born December 28, 1752. (c) Catherine, born August 13, 1755 (d) Elizabeth, born January 5, 1759, (e) Eva, born March 11, 1760, (f) Elizabeth, born July 15, 1762, (g) Jerimah, born December 13, 1767, (h) Michael, born January 13, 1768 (i) Hannah, born December 1, 1770 (j) Rachael, born May 10, 1773.

The parents lived in rude huts which they built, worked in the iron mines, raised a few cattle and farmed some, was sued in Spotsylvania, by Governor Spottswood. His Land was patented June 24, 1726, and his will was probated February 27, 1794.

2. Barbara, daughter of Adam and Susanna (Cobler) Yager born September 30, 1730.

3. John, son of Adam and Susanna (Cobler) Yager, born September 15, 1732, died August 17, 1826 (he was known as BLIND John) married Mary Wilhoit, in 1762.

He was executor of will of Peter Clore, his brother-in-law, in 1763, was overseer of road gang, Land grant Lord Fairfax 1765, was also trustee of Hebron Evangelical Lutheran church in Madison County, Virginia. His wife was the daughter of John and Margaret (Weaver) Wilhoit, and grand-daughter of Michael Wilhoit. Issue: (a) Aaron, (b) Moses. Tradition says that these two set out to join the Patriotic Army in Revolutionary war and were never heard from again.

(c) Amy Yager, born July 12, 1762 died June 23, 1785, married Samuel Blankenbaker.

(d) Josua Yager, born 1766, died 1839, married Mary Wayland, moved to Danville, Kentucky, issue: Alpha married Weeden Smith.

(e) Joseph Yager, married Margaret Wilhoit, moved to Danville, Kentucky, issue: 1. John, 2. Nicholas, 3. Daniel, 4. Martha, 5. Mary, 6. Isaiah.

(f) John W. Yager, born November 12, 1773, died April 18, 1851, married Margaret Wilhoit, issue: (1) Alpha, born 1792, married 1811 to William Utz.

(2) Eli, born November 24, 1794, Married Nancy Wayland.

(3) Laban, born April 23, 1797, married 1st to Sarah Carpenter, married 2nd Malinda Johnson, married 3rd to Frances Weaver Price.

(4) Malevia, born June 25, 1800, married John Snyder.

(5) Henry, born February 16, 1803, died April 5, 1819.

(6) Emma, born 1805, married Noah Utz.

(7) Lavina, born June 5, 1807, married John Rogers.

(8) Lucinda, born December 10, 1809, died February 7, 1877.

(9) Mary Elizabeth, born September 26, 1813, died October 4, 1837, married Thomas C. Yager.

(10) Berilla Martha, born January 13, 1817, married James Vance.

(John W. Yager, was known as Blind John)

(g) Diana Yager, born 1774, died 1860, married 1792, to William Downing Smith, issue: (1) Fielding Smith. (2) Pressley Smith (3) Nancy Smith.

(1) Fielding Smith, born married October 29, 1816, in Madison County, Virginia, to Rhoda Carpenter, issue: 1. Henry Washington Smith, 2. Harriett Margaret Smith, 3. Susan Jane Smith.

1. Henry Washington Smith, born October 19, 1817, died December 20, 1898, he went to Kentucky, in the fall of 1837, and married Permelia M. Garr, in Jefferson County, Kentucky, October 1, 1840, issue: (a) William Wesley (b) Edwin (c) Nancy Ellen (d) Newton Broadus

(a) William Wesley Smith, born August 10, 1841, died August 23, 1912, married 1863, to Sarah Sparker.

(b) Edwin Smith, born September 8, 1845, died September 26, 1893, married 1st to Minerva Smith, she was born 1849, died 1878, married 2nd to Jennie Mary Berry, in 1885.

(c) Nancy Ellen Smith, born August 9, 1849, died July 12, 1936.

(d) Newton Broadus Smith, born July 19, 1851, died June 24, 1936, when he was two years old the family moved to Howard County, Indiana and bought a farm 5 miles west of Kokomo, Indiana and this farm has been owned by the Smith family for over 85 years. Newton Broadus Smith, was a graduate from Indiana University, in 1876, took a Law Course, two years in the University of Virginia, married April 22, 1879, in Madison County Virginia to Anna Yager, issue:

(1) Agnes Lee Smith, born November 6, 1883, and is at home with mother 814 W. Mulberry St., Kokomo, Indiana.

(2) Henry Wylie Smith, born January 26, 1886, graduated from Purdue University, in 1909, married June 2, 1919 in Chicago, Illinois, to Helen Elizabeth Neely, issue: (a) Robert Wylie Smith, born Septem-19, 1920, (b) Edgar Carlisle Smith, born December 2, 1921. (Residence 1939, Chicago, Illinois.

(3) Florence Virginia Smith, born July 13, 1893.

(4) Carlisle Forest Smith, born June 14, 1897, graduated from Purdue University, 1919, married September 19, 1925 at Fall River, Mass., to Elizabeth Leonard, she was born June 11, 1902, issue: (a) Marjorie Ann, born February 16, 1934, they reside in Elmira, N. Y. He is the factory manager of the American LaFrance, the largest manufacturers of Fire Fighting Equipment in the world.

(h) Rosana Smith, born married Smith.

(i) Mary J. Smith,

(j) Phebe Smith.

(k) Barbara Smith

(l) Daniel Smith, died August 4, 1860, married November 4, 1806, to Susannah Berry, he died at Brownsburg, Oldham County, Kentucky, issue: (a) Paschal (b) Walter (c) Smith (d) William (e) Lucinda (f) Elizabeth (g) Frank J.

(1) Ellen Smith, born April 9, 1798, died November 20, 1865.

(2) Fountain Smith, born June 18, 1802, died April 16, 1843.

(3) Early Smith, born September 25, 1804, died April 17, 1879.

(4) Mary (Polly) Smith, born August 29, 1806, died October, 1892.

(5) William Jefferson Smith, born August 28, 1808, died Oct. 5, 1882.

(6) John Madison Smith, born 1810.

(7) Benjamin Smith, born 1812.

(8) Wilson Rucker Smith, born July 14, 1814, died July 5, 1844.

(9) Gency Yager Smith (girl) born 1817, married Smith Yowell.

(10) Robinson Garnett Smith, born December 25, 1820.

4. Nicholas Yager, son of Adam and Susana (Cobler) Yager, born 1735, died 1781, was a Rev. Soldier, married Susanna Wilhoit, issue: (1) Solomon (2) Cornelius (3) Absolom (4) Nicholas, Jr. (5) Margaret (6) Benjamin (7) Elijah (8) Jesse (9) Frederic (10) Susanna (11) Rosanna.

(4) Nicholas Yager, Jr., son of above Nicholas Yager married 1st 1785 to Ann Wayland, married 2nd to Jemima Yager, 1790.

(6) Benjamin Yager, son of Nicholas and Susanna (Wilhoit) Yager,

born 1768, died 1857, married 1790 to Anna Chrisler of Madison County, Virginia.

(8) Jesse, son of Nicholas and Susanna (Wilhoit) Yager, born November 20, 1772, died 1841, married November 28, 1799 to Anna Clore of Madison County, Virginia; she was born August 1, 1781, died September 30, 1861.

Note: He probably came out to Kentucky, over the Wilderness road, once or twice to look over the land and to determine where he would locate, we hear of them later as Pioneer Settlers in Oldham County, Kentucky, near Brownsbora, Anna's father was John Clore, a grandson of the emigrant Michael, one of the leaders in Germanna Colony of 1717. Her mother was a Blankenbaker; their issue: (1) Willis (2) Thomas C., (3) Eli, (4) Pressley N., (5) Abraham C., (6) Lucy W., (7) Eliza.

(1) Willis Yager, son Jessie and Anna (Clore) Yager, born in Virginia 1802, died 1835, married Nancy Overstreet, issue: (a) John T. (b) Elizabeth Ann (c) Samuel J. (d) Martha L.

(a) John T. Yager, married 1st to Jemima Clore, issue: (1) Samuel C. Yager.

(b) Elizabeth Ann Yager, married 1st Netherton, married 2nd to John W. Fields, issue: 1. John 2. Ida 3. Josie.

(c) Samuel J. Yager, married Magdalene Terrell of Johnson County, Indiana.

(d) Martha L. Yager, married James Netherton, issue: 1. Alice M. (2) Annie E. (3) John W. (4) Mattie J. (5) Nina L.

(2) Thomas C. Yager, son of Jessie and Anna Clore Yager, born 1804, died 1889, married 1st 1833 to Mary E. Yager, issue: (a) James P. (b) Berilla Ann. 2nd married to Rebecca Allan, 1839 (she was the daughter of Benjamin Allan) issue: (1) William B. married Amelia Kean. (2) John T. married 1st Rebecca (daughter of James Allan) issue: (a) Newton, who became a dentist in Louisville, Ky. John T.'s 2nd married to Lillie Howard, issue (a) Mary, (b) Daniel, married Betty Clore, no issue.

Newton, Mary and Daniel Yager, were pupils of John W. Self, at Poplar Grove over 50 years ago. Their father John T. Yager was one of the leading citizens in that community.

Sarah E. Yager married John H. Speer, issue: (1) John T. (2) Berilla C. (e) Harry Y.

(3) Eli Yager, son of Jessie and Anna Clore Yager, born 1807 died 1853 married 1829 to Sarah Clore, issue: (1) Jesse, married Margaret Shirley. (2) Lucy Ann, married William D. Fields.

(3) Michael married Margaret Thomas of Lafayette County, Calif.

(4) Eliza married Horace S. Garr (his 2nd wife)

(5) John L. married Catherine Wickham of White County, Indiana.

(4) Pressley N. Yager, son of Jessie and Anna Clore Yager, born 1810 died 1891, married 1840 1st to Mary J. Hardin, issue (a) Elizabeth. 2nd married to Susan F. Hardin, issue: (b) Laura, married 1879 to William C. Tarleton.

Mary and Susan Hardin, were daughters of Jonathan and Lucy (Wilhoit) Hardin, who were married in Jefferson County, Kentucky, 1813.

(5) Abraham C. Yager, son of Jessie and Anna Clore Yager, born 1813 died 1891 married 1840, to Elizabeth (sister of Mary and Susan Hardin above)

(6) Lucy Wilhoit Yager, daughter of Jessie and Anna Clore Yager, born 1815 died —— married 1834, to John F. Garr. issue: (a) Elizabeth Ann, married John C. Miller. (b) Thomas B. married Elizabeth J. Speer. (c) James P., (d) Simeon L., never married.

(7) Eliza Yager, daughter of Jessie and Anna Clore Yager, born 1818, died 1847, married 1839 to Simeon L. Garr, Sr. (a brother of John F. Garr) issue: (a) Laura, married 1st. Oliver L. Baldwin, 2nd time to Stephen G. Gaines. (b) Pressley N. died unmarried.

Note: About the time Daniel Boone was preparing to leave Kentucky, because it was becoming crowded for him, "for Spanish territory beyond the Mississippi River, he surveyed "two tracts of land in Kentucky, for Adam and John Yager of Virginia.

The notes of the Survey, in Boone's hand writing are copied from one of his field books as follows:

November the 7th, 1795, survaid for Adam Yager, 400 acres, beginning at the tract on the Lick Fork of Rockcastle at 2 Bechis annd ash, thence E 320 Poles to Poplar and white walnut. S 200 Poles to Bechis and Ash, W 320 Poles to a walnut and shuger tree, thence to the begining.

Survaid for John Yager 400 acres, begining at Adam Yager, S. E. corner S. 200 Poles to Walnut, ash and ealm W. 320 Poles to poplar, shuger and white Walnut, N. 200 poles to a walnut and Shuger tree at Adams, S. W. corner, thence to the begining. Barned Wilhite, Jesse Yager, Chan Meu, Joshway Yager marker.

Barnett Wilhide was a son of Nicholas Wilhoit, who came from Virginia to Mercer County, Kentucky.

Mary, John Yager's wife was a sister of Nicholas Wilhoit. Barnett Wilhoit, married Nancy Broiles (Broyles) in Virginia, and settled near Danville, then in Mercer County, Kentucky.

Joshuay Yager was John and Mary (Wilhoit) Yager's son, he married Mary Wayland, and settled in Mercer County, Kentucky also. Jesse Yager's father Nicholas was a brother of Adam and John, his mother Susan Wilhoit was a sister of Mary Yager and of Nicholas Wilhoit.

Adam, John, and Nicholas Yager were grandsons of the immigrant Nicholas Yager who with his wife Mary (Wilhoit) came from Germany to Virginia in 1718, they were all soldiers in the Revolution and the Surveys made by Boone, were probably for Millitary Service.

Note: The above record was given (1938) by W. C. Barrickman, 3912 Ave. G, Austin, Texas. And was copied from the Oldham County, Eara paper of April, 1938 Oldham County, Kentucky.

5. Adam Yager, son of Adam and Susanna (Cobler) Yager, born 1738, died 1813, married Juriah Berry, issue: (a) Philemon, married Nancy Seal of Madison County, Virginia, January 3, 1794.

6. Godfrey Yager, son of Adam and Susana (Cobler) Yager, born June 6, 1747, died May 26, 1819. Married 1st ——— Klug, who was a daughter of George Samuel Klug, pastor of Hebron Evangelical

Lutheran church, in 1739 to 1764. Issue: (1) Susan, born 1766. (2) Ephriam, Married Mrs. Sarah Rodeheifer, of Culpepper County, Virginia, in 1791.

6. GODFREY YAGER'S 2nd marriage to Mary Wayland, who was born June 6, 1747, died August 26, 1819. (She was the daughter of Adam Wayland). She died near Madison County, Court House, Virginia, issue: (a) Annie, died 1862, married Fred Green, (b) Simeon, died 1852, married Elizabeth Lambert, (c) Mary (Polly) born June 24, 1777, married Lewis Cooke, of Culpepper County, Virginia, 1793. (d) Elizabeth (Betsy) married John Collins, 1793, (e) Louis, married 1800, to Betsy McKinney, of Madison County, Virginia. Later moved to Henry County, Kentucky (f) Rosa, married 1801, to Benjamin Bledsoe, (g) WILLIAM, born September 24, 1786, died January 29, 1872. Married January 11, 1809, in Orange County, Virginia, to Jane Chancellor, a Decendant of ROBERT EDWARDS, ESTATE, where the Trinity Church stands in New York City, New York. (h) Julia, born 1789, died 1878, married Howard Bledsoe, 1810, (i) Salathiel Wayland, born December 12, 1792, died July 4, 1878, married 1819, in Madison County, Virginia, to Anna Miller, issue: (a) Priscilla Sidney, born 1820, (2) Robert Carter, born 1823, died 1894. (3) George Washington, born 1825, married 1851, to Fannie Irene Abbott, of Spotsylvania County, Virginia, moved to Henry County, issue 1. Mary Ann, born 1852, married 1878, in Henrico County, Va., to Columbus H. Farmer. 2. George Alonzo, born 1854, married Leila Elvira Tyler, she was born 1857, issue: Lottie Wise Yager, born 1881.

3. William Hamilton Yager, born 1856.
4. Richard Oliver Yager, born 1858.
5. Lucelia Australia Yager, born 1862.
6. Edward James Yager, born 1864.
7. Etta Wise Yager, born 1869.
8. Clarence Linwood Yager, born 1870.
9. Myrtle Fannie Yager, born 1873.
10. Charles Norton Yager, born 1876.

(4) William Yager, born 1832, maried Julia Boysean, of Diun Widdie County, Virginia. issue: Herbert Salathiel, born 1870.

(j) Sarah Yager, died 1820, married George Parker.

(g) WILLIAM and Jane (Chancellor) Yager, issue: (1) Elizabeth E. (2) Sanford Chancellor, (3) WILLIAM WAYLAND (4) Polly Ann (5) Jane (6) Penelope Pope (7) Louisa (8) Martha.

(1) Elizabeth E., daughter of William and Jane (Chancellor) Yager, born March 14, 1810, died May 13, 1854, in Morgan County, Indiana. married Michael Pruitt, March 26, 1827, in Oldham County, Kentucky, he was born June 23, 1802, died September 12, 1869, issue: (a) Jake, (b) Sanford C. (c) John (d) Penelope, (e) Louise, (f) Emaline, (g) George, (h) Jane Elizabeth.

(a) Jake,

(b) Rev., Sanford C. Pruitt, born in Kentucky died in Indiana, was a Captain in the Civil War, was a teacher, and merchant at Hall, Indiana. Married ———————— Issue: (1) Tillie, (2) Edd, (3) Clem, (4) Ella, (5) Alma, (6) Rodney.

(C) John Pruitt married Marietta Hadley, issue: 2 sons.

(d) Penelope, daughter of Michael and Elizabeth (Yager) Pruitt, born, February, 1841, died March 1912, married 1st, William Henry Tout, who died 1863, issue: (a) Elhana, died July 1864, married 2nd November, 1864, to Nathan Hadley, who was born 1832, and died 1905, issue: (1) Mont Claire E., born October 1865, died May 1900, married August, 1886 to Smith Hadley, issue: (a) Elsie, (b) Joe, (c) Penelope, (d) Morris, (e) Ester.

(a) Elsie, daughter of Smith and Mont Claire E. (Hadley), born October, 1865, married Ruben Bartsfield, issue: William.

(b) Joe, son of Smith and Mont Claire E. Hadley, born November, 1889, married Jessie ————

(c) Penelope, daughter of Smith and Mont Claire E. Hadley, born 1892, married Lee Parker.

(d) Morris, son of Smith and Mont Claire E. Hadley, born 1895, married Bessie Hargrave, issue: Clara and Bobby.

(e) Ester, daughter of Smith and Mont Claire E. Hadley, born 1898, married Arthur Aubrey.

2. Henry Michael, son of Nathan and Penelope (Pruitt) Hadley born 1869, married August 1892 to Ella Brick, issue: (a) Vernard, born June 23, 1894, married September 26, 1918 to Dolly Joyner, who was born October 3, 1895, issue: 1. Doral May, born June 15, 1920, 2. Wilma, born August 17, 1924, 3. Tommy born September 29, 1936. (f) Verline, born December 17, 1901 married September 9, 1928, to Dorris Guthrie, who was born June 30, 1907, issue (1) Elizabeth Ann, born January 31, 1931. (2) James Edward, born July 27, 1934.

3. Sophia, daughter of Nathan and Penelope (Pruitt) Hadley, born 1873, died October 1917, married 1890 to John Bodenhamer, issue: (1) Mary, married William Smith, issue: Ruth. (2) Elvin, born December 14, 1894, married April 20, 1918 to Edith Ringer, who was born December 9, 1898, issue: Mary Joe, born January 10, 1925. (3) Mattie, ——— married Casper Clark, issue (a) Carl, born January 10, 1923. (b) Martha.

4. Cornelius, daughter of Nathan and Penelope (Pruitt) Hadley, born September 1879, married July, 1933 to Berle Wilhite.

~~E.~~ (C) Louisa, daughter of Michael and Elizabeth (Yager) Pruitt, married William Brown, issue: (a) Louie, (b) Laura, (c) Ella (d) Emma, (e) Mike, (f) Mitt, (g) Baker, (h) Walter.

~~F.~~ (D) Emaline, daughter of Michael and Elizabeth (Yager) Pruitt, born May 22, 1846, died September 15, 1917, married April 17, 1864, to James Henry Brown, who was born September 15, 1842 died September 25, 1930, issue: 1. LeRoy, born ——, died October 9, 1874, 2. Josephine, born ——, died March 15, 1873. 3. Oravla, born February 17, 1869, died July 31, 1922, married John Arthur (Ought) Wilhite, July 4, 1885, issue:

(A) Dessie Wilhite, born June 19, 1886, live at Francesville, Indiana, married Harry Wallace Foster, June 10, 1908, issue: (1) Arthur Allen Foster, born August 2, 1911. (2) Harry Wilhite Foster, born March 9, 1919.

(B) Jennie Wilhite, born August 2, 1888, married Earl Leslie Warner, Oct. 16, 1912, live at Ladoga, Ind., issue: (a) Maurine Warner, born December 5, 1914, (b) Ora Madowna Warner, born November 7, 1918. (c) Leslie Warner, Jr., born March 1, 1928.

(C) Gail Wilhite, born April 8, 1893, married 1st. W. T. Brooks, July 4, 1919, issue: (a) Junior Brooks, (b) Keith Brooks, married 2nd Sam Lewis.

(D) Geraldine Wilhite, born July 22, 1908, married N. J. Smith, 1932 of Haines City, Florida, issue: Brown Smith.

4. Ina Belle, born February 7, 1875, married James Holland Henderson, December 2, 1893, issue: (a) Nona Earl Henderson, born February 27, 1900, married William Thomas Everett, June 4, 1921. Live at 2250 Brookside Avenue, Indianapolis, Indiana.

5. Ralph Erwin Brown, born September 15, 1881, married Dorothy Leming, November 18, 1920.

6. Daisy Brown, born February 11, 1877, died November 12, 1935, married Aura Lane, July 1, 1900.

~~7.~~ 91 George, son of Michael and Elizabeth (Yager) Pruitt, married, issue: 2 sons.

~~8.~~ (h) Jane, daughter of Michael and Elizabeth (Yager) Pruitt, born, December 14, 1831, died December 20, 1894, married September 6, 1848, to Elija Wilhite, who was born in Kentucky, October 2, 1825, and died at Hall, Indiana, March 10, 1887, issue: (a) Jacob A. (b) John, (c) Mary, (d) Viola, (e) Charles, (f) Fred N., (g) Penelope, (h) Annie.

(A) Jacob A., son of Elija and Jane Wilhite, born June 10, 1849, died January 29, 1935, married April 7, 1870 to Margaret Staley, who was born May, 21, 1850, died June 1, 1886, issue: (1) Clara May Wilhite, born March 1, 1871, died September 27, 1894, married March 16, 1890 to William Arend, issue: (a) Luther, born March 11, 1891, died July 22, 1936, married December 18, 1915, to Bonnie V. Smith. (2) Minnie B. Wilhite, born June 22, 1872, died June 11, 1898, married February 16, 1890 to Thomas Allen Smith, issue: Flossie Smith, born January 9, 1891, married October 25, 1908 to Clarence H. Jackson, issue: 1. LaVern Jackson, born 1909, married October 25, 1928, to Wilbur Phillips, issue: Thomas Allen Phillips, born July 9, 1935, 2. Lloyd Jackson, born March 20, 1911, married August 30, 1932 to Helen Ratcliff, issue: Shirley Jean, born August 5, 1934.

(b) Dessie Smith, born September 20, 1892, married May 15, 1912, to Roy Brown, issue: (1) Iris Brown, born July 9, 1914, (2) Norman Dale, born August 7, 1932.

(1) Iris Brown, married December 22, 1934 to Russell Rickets, issue: (a) Betty Lou, born January 18, 1936, (b) Billie Lee born April 26, 1938.

(C) Myrtle, daughter of Thomas and Minnie (Wilhite) Smith, born March 3, 1897, married March 4, 1914 to Archie Ludlow, issue: (1) Maretta, born December 28, 1917 (2) Irma, born February 1, 1920. (3) Anna, born June 4, 1922, (4) son, died in infancy.

3. Bertha J., daughter of Jacob and Margaret (Staley) Wilhite, born April 21, 1877, died July 9, 1904, married December 25, 1897, to Wesley Johnson, (son of Harrison and Nancy (Marley) Johnson, he was born December 2, 1871, issue: (1) Jewell, born May 15, 1900, died October 11, 1904.

4. Sarah Sadie, daughter of Jacob and Margaret (Staley) Wilhite, born August 31, 1880, died October 29, 1921, married December 30, 1900, to Ed Welty, issue: (a) Bernice Welty, born April 2, 1906.

married February 4, 1925, to Ralph Williams, issue: (1) John Edward, born July 9, 1927 (2) James Lewis, born February 3, 1937.
(b) Geneva B. Welty, born December 27, 1911, married September 11, 1928, to Verl Cash, issue: (1) Ray Jr., born June 18, 1929, (2) Donald Lee, born April 20, 1931 (3) Billie Leon, born Oct. 25, 1936.
(c) Delmas A. Welty, born January 6, 1915, married March 9, 1935, to Evelyn York, issue: (1) Richard Lee, born November 3, 1935.

Twins { (d) Dennis Welty, born May 30, 1918, married July 3, 1936 to Catherine Sipes, issue: (1) William Wayne, born June 30, 1937.
(d) Dale Welty, born May 30, 1918, married January 5, 1938 to Thelma Wright. }

(e) Robert Lee Welty, born October 25, 1921.

5. Ray, son of Jacob and Margaret (Staley) Wilhite, born 1886, Hall, Indiana, married September 8, 1909 to Lillie Kepner, issue: (a) Roy, born February 2, 1911, (b) Margaret, born September 10, 1912.

Roy is an Army Flier at 11 Bomb Squadron, Hamilton Field at San Rafael, California.

Margaret is a graduate nurse, graduated June 11, 1934, at the age of 21 years, 5 mo. She is at the M. E. Hospital, Indianapolis, Indiana.

(F) John R. S. Wilhite, son of Elijah and Jane (Pruitt) Wilhite, born April 2, 1851, died ——, married October 10, 1872 to Hannah Eliza Mason, issue: (1) Arthur Lee (2) Janie B,. (3) Hubert, (4) Wicklif Edgar, (5) Roy, (6) Amy Olive.

1. Arthur Lee, son of John R. S. and Hanah Eliza Wilhite, born July 26, 1873, died December 20, 1932, married Allie Myrtle Mackineck, of Plainfield, Indiana, she was born February 28, 1878, issue: (a) Gladys Marie (b) Harry Enos, (c) Maggie May, (d) Robert Monday, (e) Lee A. (f) Leona, (g) Rhobatine Olive, (h) George Albert.

(a) Gladys Marie, daughter of Arthur Lee, and Allie Myrtle Mackineck Wilhite, born November 12, 1895, married Ralph Tincher, April 1, 1914, issue:
(1) Mary Francis, born October 29, 1920, married Scott, issue: Marvin Roy, born August 1, 1937, (2) Harry Edwin, born March 13, 1923 (3) Helen Marie, born February 19, 1924, (4) Norma Jean, born May 1, 1931, (5) James Richard, born May 25, 1933.

(b) Harry Enos, son of Arthur Lee and Allie Myrtle Mackineck Wilhite, born March 24, 1898.

(c) Maggie May, born April 20, 1900, died July 20, 1902.

(d) Robert Monday, born April 17, 1902, died June 14, 1904.

(e) Lee A. born August 9, 1904.

(f) Leona, born April 9, 1909, died January 17, 1912.

(g) Rhobatine Olive, born May 25, 1911, died August 7, 1914.

(h) George Albert, born February 9, 1916.

(2) Janie B., daughter of John R. S. and Hannah Eliza Wilhite, born July 26, 1875, married November 2, 1904, to Albert Rightmour, he was born August 23, 1867, issue: (a) Lucile, born June 11, 1906, died June 1906, (b) Lloyd, born June 27, 1908, married September 20, 1933 to Hazel Wright, she was born May 7, 1913, issue: Everett Eugene, born September 11, 1934.

(3) Hubert, son of John R. S. and Hannah Eliza Wilhite, born January 23, 1878, married December 20, 1923, to Brenda Barwick, she was born May 14, 1901, issue: Ellis born August 24, 1924, address, Raub, Indiana.

(4) Wicklif Edgar, son of John R. S. and Hannah Eliza Wilhite, born April 21, 1880, married November 5, 1905, to Addie Kirkpatrick, she was born September 20, 1884, issue: (a) Leota, born June 8, 1906, (b) Lola, born February 8, 1908, (c) Dorris, (d) Gordon, born October 3, 1923, (e) Barbara Jean, born July 31, 1925.

(b) Lola (above) born February 8, 1908, married June 7, 1930 to Donald Bartlet, he was born April 17, 1909, issue: Patricia Joan, born October 29, 1932.

(c) Dorris, daughter (above) of Edgar and Addie (Kirk Patrick) Wilhite, born August 13, 1912, married June 6, 1937 to Ercell Cummings, he was born May 1, 1914.

(5) Roy, (residence 1238 Sheffield Avenue, Indianapolis, Indiana) son of John R. S. and Hannah Elizabeth Wilhite, born —— married Flora Hollingsworth, issue: (a) Noreen, (b) Ralph, (c) Charles, (d) Thelma, (e) Margaret.

(6) Amy Olive, daughter of John R. S. and Hannah Elizabeth Wilhite, born June 14, 1890, married Arthur Gasper, issue: (1) Arthur Jr. ————.

(C) Mary E., daughter of Elijah and Jane (Pruitt) Wilhite, born May 28, 1853, died May 3, 1858.

(D) Viola, daughter of Elijah and Jane (Pruitt) Wilhite, born June 15, 1856, died November —, 1920, married April 11, 1878 to James Kirkham.

(E) Charles, son of Elijah and Jane (Pruitt) Wilhite, born November 27, 1858, married September 19, 1880 to Melvina Armstrong, issue: (1) Maude, (2) Daisy, (3) Grace, (4) Lola,

(F) Fred, son of Elijah and Jane (Pruitt) Wilhite, born July 28, 1861, died June 12, 1895, married September 21, 1887, to India Seaton.

(G) Penelope E., daughter of Elijah and Jane (Pruitt) Wilhite, born September 18, 1864, died June 7, 1881.

(H) Annie E., daughter Elijah and Jane (Pruitt) Wilhite, born October 30, 1867, married September 17, 1887, to James H. Gordon, he was born August 16, 1855, issue: (1) Bessie V., (2) Lloyd W. James H. Gordon died May 16, 1939.

(1) Bessie V., daughter of James H. and Annie E. Gordon, born July 18, 1889, married October 8, 1909 to Jesse H. Emmert, he was born September 8, 1882, issue: (a) Mildred Alberta, born September 17, 1913, died March 20, 1918, (b) Gordon Morton, born June 24, 1919.

(2) Lloyd W., son of James H. and Annie E., (Wilhite) Gordon, born, May 30, 1893, married July 1918, to Beryle Haughey, she was born April 12, 1894, issue: (a) Gwendolyn G. born August 2, 1919, (b) Marriann, born August 4, 1924, (c) Lloyd H. born April 14, 1927.

2. Dr. Sanford Yager, son of William and Jane (Chancellor) Yager, born January 22, 1812, died August 1878, married in Oldham County, Kentucky, to Lucinda Boulware, (daughter) of Fountain and Elizabeth Boulware). They moved to Henry County, Kentucky, in 1847,

issue: (1) Jane E., (2) John Milton, (3) Dr. Orville, (4) Sarah C., (5) Annie L., (6) Erasmus F., (7) Dr. Chancelor.

(1) Jane E., daughter of Dr. Sanford, and Elizabeth (Boulware) Yager, born July 27, 1835, died 1868, married William Morgan, Ex-Sheriff of Trimble County, Kentucky, issue: (a) William Chancellor, (b) Lucien B., (c) Orville L., (d) Hattie Boulware, (e) Albert Sidney.
(a) William Chancellor, son of William and Jane E. (Boulware) Morgan, born January 10, 1859, who was Judge of Trinble County, Kentucky, for 2 years, married 1st. Henrietta Q. O'Brien, issue: (1) Leland C., married 2nd. to Allie Colbert, Issue: (2) Martha J., (3) Mary Belle, (4) Willie R.

(2) Martha J., daughter of William Chancellor and Allie (Colbert) Morgan, born October 1883, married Victor Harmon, issue: (1) Carrie Logan, born December 1902, married James Patterson, (2) Perry C., born April 29, 1904 (unmarried 1938) (3) Otis Smith, born 1906, married Golden Ashby, issue (a) William A., (b) Jerry. (4) Wilbur, (5) Margaret, married Robert Mason, (6) Jack married —— Doyle, (7) Douglas, (8 Jane, born 1930.

(3) Mary Belle, daughter of William Chancelor, and Allie (Colbert) Morgan, born 1885, married Benton S. Ball, issue: (a) Henrietta, married Milton Snyder, issue: 1. Mary Carolyn, 2. Milton S. Jr.
(b) Madalyn Ball, born August 15, 1910, married Fred Berry. (c) Evelyn Ball, born July 14, 1914, married Hays McMakin, issue: Mary Elizabeth.

(4) Willie R., son of William Chancelor and Allie (Colbert) Morgan, (unmarried) 1938.
(b) Lucien B., son of William and Jane E. (Yager) Morgan, born 1860, married Annie Garriott, issue: (a) William, (b) Albert Lucien, (c) Charles, (d) Martha.
(a) William, son of Lucien B. and Annie (Garriott) Morgan, married ————, issue: Elise Jane.
(b) Albert Lucien.
(c) Charles, married Etta Abbott, issue: (1) Charles, Jr., (2) Charlotte, (3) Flora, (4) Lillie.
(d) Martha, married Claude Eggleton, issue: (1) Lucien B., (2) Albert, (3) R. H.

E. Dora Bell, daughter of William and Jane E. (Yager) Morgan, married Heden Strother, issue: (1) June, (2) Nancy,
c Dr. Orville T., son of William and Jane E. (Yager) Morgan, married Nannie Nichols, who died December 1900, issue: (a) Sterling Albert, married ——, issue: (1) Sterling Albert Jr., (2) Sammye Mae, (3) Willie A.
(b) Bettie, (unmarried 1938)
(c) Lottie, married Percy Gordon, issue: (1) Dorothy,
(d) Beulah, married Finch Dorman,
d Hattie Boulware, daughter of William and Jane E. (Yager) Morgan, married Otis Smith, issue: (a) Victor S. married 1st. Catherine Garriott, issue: Dorris, married 2nd. ———— issue: not learned.
(b) Ethel Gurtrude Smith, married Addison Garriott,
(c) James Jacob Smith, married and died without issue.
(d) Sidney Elizabeth Smith, married John Coleman, issue: (1) Jessie Otis,

(e) Catherine Smith, born October 1904, married Dr. Clinton Kelley, issue: Junior, born 1938.

e Albert Sidney, son of William and Jane E. (Yager) Morgan, Judge, live at Newcastle, Kentucky, married Elizabeth Smith, issue: Hattie Dooris, married Charles O. Mera.

2. John Milton, son of Dr. Sanford Chancellor and Lucinda (Boulware) Yager, born March 8, 1839, died January 28, 1916. married 1st Virginia Black, issue: James Chancellor, 2. Kattie Lee, 3. William, 4. Matilda, 5. Rev. Junius Brutus, 6. Lula.

1. James Chancellor, son of John Milton and Virginia (Black) Yager, married 1st Anna Frosee, issue: (a) James Junius, married ——— issue: (1) Winfield, (2) Joan.

(b) Hallie, married Samuel Maxfield, issue: (1) J. S. Maxfield, (2) Samuel Maxfield, (3) Junior Maxfield, (4) Margaret Maxfield, (5) Allene Maxfield.

(c) Bessie Yager (unmarried) 1938.

1. James Chancellor Yager, married 2nd Sallie Wise ,issue: (d) Ella May, (e) Allen, (f) Kalfus

2. Kattie Lee Yager, married Thomas Garrett, (address 1938, Oldham, Kentucky, issue (a) Garrett, (b) Mildred, (c) John Samuel, (d) Helen, born 1924.

3. William Yager, died 1922, married Laura Melvin, issue: (names not known)

4. Matilda Yager, married Ed. H. Mullikin, in Bedford, Kentucky, issue: Christine.

5. Rev. Junius Brutus Yager, residence 1938 in LaGrange, Kentucky, born December 22, 1867, in Sligo County, Kentucky, married Elizabeth Alma Blackerby, of Oldham County Kentucky, Sept. 21, 1890. He is a Christian Minister, issue: (a) Ward Callis Yager, born July 3, 1891 in Oldham County, Kentucky, (address in 1938) Warsaw, Kentucky) was a graduate from Kentucky State College, in Law 1914, married Ruth Graham, of Warsaw, Kentucky, issue: (1) ZeZrelda B., (2) Billie Graham.

(b) Maurice Brutus Yager, born February 19, 1893 in Lexington, Kentucky, present address (1938) 4421 East Washington Street, Indianapolis, Indiana. Graduated from Transylvania University, Kentucky, 1916. Married Helen King of Chicago, Illinois, issue: 1. Maurice Dale, 2. Melvin King.

C. Clark Richardson Yager, born August 29, 1899, in Somerset, Kentucky, present address, 1938, 2733 Sield Avenue, Louisville, Kentucky, married Julia B. ——— of Lagrange, Kentucky. He is a buyer for Ballard and Ballard Milling Company of Louisville, Kentucky, issue: (1) Betty Bradford Yager.

6. Lula Yager, daughter of John Milton and Lucinda (Boulware) Yager, married James Blackerby, present address (1938) 3216 Portland Avenue, Louisville, Kentucky, issue: names not learned.

2. John Milton ,married 2nd to Fannie Chancellor, issue: 7. Orville Roy, 8. Sanford, 9. Anna Kate, 10. Lucinda Martin.

7. Dr. Orville Roy, son of John Milton and Fannie (Chancellor) Yager, born April 2, 1883, married Anna Graves Wright, no issue:

8. Sanford, son of John Milton and Fannie (Chancellor) Yager, —— died November 1924, married Claudine Foote, issue (a) Archilla.

9. Anna Kate, daughter of John Milton and Fannie (Chancellor) Yager.

10. Lucinda Martin, daughter of John Milton and Fannie (Chancellor) Yager, married W. P. Merchant, no issue.

3. Dr. Orville B., son of Dr. Sanford Chancellor and Lucinda (Boulware) Yager, born November 8, 1840. Lived in Glencoe, Kentucky, (1932) died May 30, 1934. Served in the Confederate Army, from July 1, 1861 to close of war, was wounded three times, captured three times and escaped each time. Married Mary E. Arnold, she died February 22, 1898, issue: 1. Nora Sanford, born June 14, 1871, married Luther Breeden, issue: (a) Lucille, married Bryant.

4. Sarah C., daughter of Dr. Sanford Chancellor and Lucinda (Boulware) Yager, born December 7, 1843, died June 5, 1930 married Dr. J. C. Hancock, issue: 1. Jennie Chancellor, deceased. 2. Claude C., born April 2, 1869, married 1st. Sallie Thomas Greenwood, issue: (a) Mayo, married Charles B. Cook.
2. Claude C., married 2nd. to Rollie Callis, no issue: 3. Annie Lou, deceased. 4. Ernest, Acy, born December 1, 1873, died November 29, 1924, married Luez Carr, issue: (a) Ernest Glen, born October 1904, married ——— (b) Dorothy A., married Louis Garriott, issue: (1) Louis Jr., born 1933 (c) Robert C. (d) Neil.

5. Dr. Wilbur Wayland, son of Dr. J. C. and Sarah C. (Yager) Hancock, born August 15, 1875, died April 16, 1931, married Amy Greenwood, issue: (a) J. C. born September 2, 1906, married Arvie Register, issue: (1) Joan, born November 26, 1936.
(2) James Wilbur, born April 19, 1938.
(b) Everett D., son of Dr. Wilbur Wayland and Amy (Greenwood) Hancock, born July 3, 1915.

6. Victor H., son of J. C. and Sarah C. (Yager) Hancock, born March 27, 1877, married Lucy Ball, issue: (a) Minetta, married Alfred Jones, issue: (1) Carolyn, born June 29, 1931.
(2) Arlon, born May 5, 1933.
(b) Carrie Chilton, (c) Marion.

7. Hallie B., daughter of J. C. and Sarah C. (Yager) Hancock.

8. Jessie Kate, daughter of J. C. and Sarah C. (Yager) Hancock, born October 10, 1878 (living at Bradford, Kentucky, 1938) married William R. Jackson, issue: (1) William J. born December 11, 1901, married Hazel McCutcheon, issue: William Allen.
(2) Mary Y., born April 17, 1904, married Howard Tingle, issue: (a) Evlyn, (b) Robert Jackson.

9. Virgie Ras., daughter of J. C. and Sarah C. (Yager) Hancock, born August 6, 1883, married 1st, Joseph Averitt, issue: (1) Katherine, born July 12, 1902, married Alvin Brodeck, issue: (a) Virginia, born July1, 1935, married 2nd to Eugene W. Tandy, issue: (2) Don, married Orena Brown, issue: Eugene Brown Tandy, born July 5, 1933. (3) Virginia.

5. Anna L., daughter of Dr. Sanford Chancellor, and Lucinda (Boulware) Yager, born June 22, 1846, died 1911, married Rev. J. D. McDonald, no issue:

6. Erasmus F., son of Dr. Sanford Chancellor and Lucinda (Boulware) Yager, born November 23, 1853, died October 30, 1890. He was

a teacher. Married Belle Garriott, issue: (1) Luther C. (2) Orville Alton, (3) Elizabeth.

(1) Luther C., son of Erasmus F. and Belle (Garriott) Yager, (address 1938, Bedford, Kentucky) married Edith Bray, issue: (a) Sylvia, married Webb Sutter, Jr., issue: Webb Yager Sutter.

(2) Orville Alton, son of Erasmus F. and Belle (Garriott) Yager.

(3) Elizabeth, daughter of Erasmus F. and Belle (Garriott) Yager.

7. Dr. Chancellor Yager, son of Dr. Sanford Chancellor and Lucinda (Boulware) Yager, born February 10, 1857, died September 3, 1910, married Rose E. O'Brien, (the best woman in Kentucky) issue: (1) George Chancellor, born January 1880, married Martha Underwood, issue: (a) Chancellor Jr., born December 24, 1909, married Nancy Landers, Jan. 1936, issue: Jane Cchancellor Yager, born Jan. 1937. (2) Mary Lucinda ——— married Elijah Washington Cunningham, in 1914, (living in Anchorage Kentucky, 1938) issue (a) Rosella, born October 2, 1915, married Jess Hardin Davis, November 6, 1937, (living near Shelbyville, Kentucky)

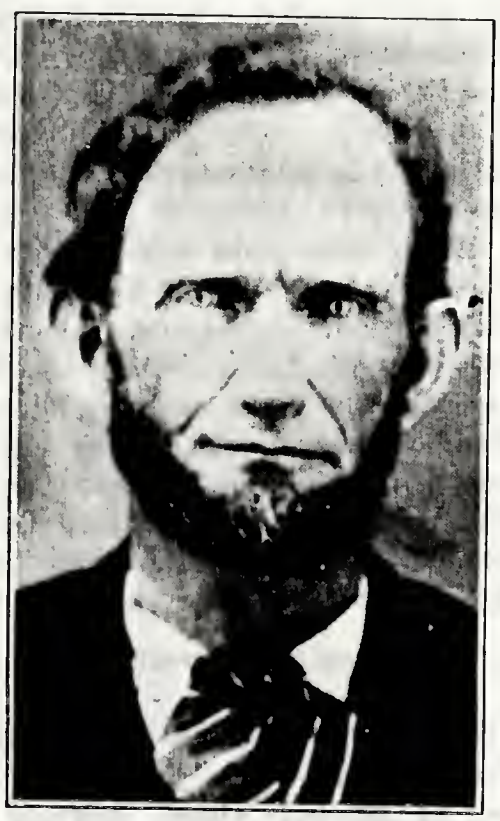

WILLIAM WAYLAND YAGER

Born May 11, 1814, died October 21, 1881

III. WILLIAM WAYLAND, son of William and Jane (Chancellor) Yager, born May 11, 1814, in Washington County, Kentucky, died October 21, 1881, in Morgan County, Indiana, buried in the Mount Zion Cemetery south of Hall, Indiana. The following Obituary, at his funeral, which was preached by Rev. J. V. Moore, pastor.

W. W. Yager was born in Washington County, Kentucky, May 11, 1814, died in Morgan County, Indiana, October 21, 1881. He moved to Indiana in 1846, was a member of the M. E. Church having

joined when 16 years old. Settling in this country he at once became an official member and during his long connection with the Mt. Zion Society he was always an official member.

His home was always home for his Pastor, as many brethern can testify who traveled Monrovia Circuit, no trial could shake his confidence in God, or his attachment for church.

He went down to river brink without a cloud and crossed in great peace. When he saw he would die he bade his friends farewell, spoke of his home in Heaven and told them to meet him there.

Mr. Yager, came to Morgan County, Indiana, in a covered wagon in 1846. He was a Democrat, Granger and Methodist, married 1st to Sarah Ann Hinkle, (daughter of Samuel and Jane (Byers, Hinkle), March 1, 1838. She was born in Oldham County, Kentucky, February 10, 1822, died December 28, 1870. She was an invalid when they came to Indiana, bringing two small children with them, issue: (1) Adaline, (2) Frank, (3) James D., (4) John T., (5) Mary Elizabeth, (Betty), (6) Laura Jane, (7) Gaither, (8) Louetta, (9) Hubert Arthur.

His 2nd marriage was to Kezia Wilson, September 28, 1873. When he came to Morgan County, Indiana, they left James Dillard, and John T. with their grandmothers in Kentucky for several years. Below is the Obituary of Sarah Ann (Hinkle) Yager, wife of William Wayland Yager (above):

Sarah A. Yager, the eldest daughter of Samuel and ~~Mary~~ Jane (Byers) Hinkle, was born in Oldham County, Kentucky, February 10, 1822, died December 28, 1870, 48 years of age. She joined the M. E. church in her 15th year. She moved with her husband Wm. Wayland Yager, to Indiana, 1846 and though a subject of intense suffering, she enjoyed great peace of mind and when her last child was converted, she said her work was done and she was ready to depart and be at rest. In all her long sufferings, sister Yager was meek, patient and resigned and always had strong trust in God. She died without a struggle and leaves behind a kind husband and 8 children and large circle of friends. Buried in Mt. Zion Cemetery, South of Hall, Indiana.

Rev. Hiram Gillmore, Pastor.

Note: A true copy from the Western Christian Advocate.

(A) Adaline, daughter of William Wayland and Sarah Ann (Hinkle) Yager, born March 16, 1839, in Oldham County, Kentucky, died November 22, 1908, in Morgan County, Indiana, at Lewisville, Indiana. Married Milton Reid, October 24, 1872, he was born in Jefferson County, Kentucky, September 9, 1836, came to Morgan County, Indiana in 1846, died at Lewisville, Indiana, June 10, 1914.

When the Civil War was begun, he enlisted in the Union Army as a Private in Company D. 117 Reg. Ind. Vol., August 8, 1863, was honorably discharged February 25, 1864, issue: (1) Infant died, (2) Alvin Lee, (3) Ida, (4) Ethel.

(2) Alvin Lee, son of Milton and Adaline (Yager) Reid, born February 12, 1875, married Nota Bell Lyon, November 30, 1899, issue: (a) Ruby Victoria, (b) Ruth Virginia.

(a) Ruby Victoria, daughter of Alvin Lee and Nota Bell (Lyon) Reid, born October 19, 1900. Graduated from Indiana University,

Bloomington, Indiana, with an A. B. in English, married Attorney Foreman D. McCurdy, also a graduate of Indiana University, and of the I. U. Law school, they were married November, 1925, their present address, December, 1938, is 750 N. DeQuincy St., Indianapolis, Indiana.

(b) Ruth Virginia, daughter of Alvin and Nota B. (Lyon) Reid, born April 6, 1908, attended Indiana University, taught school several years, married Roy Glass ———, 1933, of Pennsylvania. He is a graduate of Purdue University School of Engineering and at present, working in steel in Youngstown, Ohio. Their present address is McDonald, Ohio. Issue: Gerald Thomas, born March, 1936.

(3) Ida, daughter of Milton and Adaline (Yager) Reid, born January 20, 1877, married Dr. Hays H. Dutton, of Ohio, a graduate of Old Central Medical College, Indianapolis, Indiana, now the Indiana University School of Medicine. They were married January 25, 1913, issue: (a) Elizabeth Ann, (b) Frances Reid.

(e) Elizabeth Ann, daughter of Dr. Hays H. and Ida (Reid) Dutton, born January 20, 1914, at Paragon, Indiana, Graduated from Indiana University, June 1937 with a Bachelor of Science in Physical Education. She is at present, 1938, teaching in South Bend, Indiana.

(b) Frances Reid, daughter of Dr. Hays H. and Ida (Reid) Dutton, born June 28, 1915, at Paragon, Indiana. Graduated from Indiana University, June 1937, with a Bachelor of Arts in History, at present (1938) Morgan County Attendance Officer. Married June 28, 1939 to Sexson Eckles Humphreys.

(3) Ethel, daughter of Milton and Adaline (Yager) Reid, born August 31, 1882, died June 3, 1915, married Bert C. Asher, October 29, 1909, issue: Mary Ester, born May 6, 1912, graduating from Presbyterian Hospital School of Nursing, in Newark, New Jersey.

(B) Henry Franklin, son of William Wayland and Sarah Ann (Hinkle) Yager, born in Kentucky, October 11, 1840, died September 6, 1917. Married 1st Sarah Lavina Knoy, January 11, 1866. She was born March 2, 1848, died June 18, 1890, issue: (1) Wallace, (2) Arthur, (3) Zoda.

(1) Wallace, son of Henry Franklin and Sarah Lavina (Knoy) Yager, born June 25, 1868, died June 9, 1938, married March 17, 1894, to Nannie Swindler*, issue: (a) Jewell M., (b) Mildred. * Nannie died May 8, 1939.

(a) Jewell M., son of Wallace and Nanie (Swindler) Yager, born May 8, 1897, was drowned July 21, 1916.

(b) Mildred, daughter of Wallace and Nanie (Swindler) Yager, born June 5, 1909, married 1st. Wilfred Horsely, September 6, 1926, issue: 1. Russell Jewell, born July 8, 1927. 2. Patricia born June 26, 1929. Married 2nd. to Okel Rogers, August 24, 1934, issue: (a) Nancy Jane, born January 7, 1939, died April 2, 1939.

2. Arthur, son of Franklin and Sarah Ann (Knoy) Yager, born July 11, 1870, died February 12, 1921, married Allie Frasier, January 21, 1895 issue: (a) Sylvan A., (b) Theron, (c) Eugene, (d) Lucile, (e) Mary Jane.

(a) Sylvan A., son of Arthur and Allie (Frasier) Yager, born February 18, 1896, married Lucille Skinner. June 14, 1922, a teacher in Indiana State Teachers College, present address (June 10, 1938) S. 8th St., Terre Haute, Indiana. Issue: (1) Virginia Lee, born November 14, 1926. (2) Louis Ann, born January 9, 1930.

(b) Theron, son of Arthur and Allie (Frasier) Yager, born Oct. 25, 1903, married B. Mary Signor, September 28, 1935, present address June 9, 1938 is Rutland, Vermont.

(c) Eugene, son of Arthur and Allie (Frasier) Yager, born July 5, 1899, married Dorthea Brown ,August 12, 1921, issue: 1. Ruth Jean, born October 1922, 2. David Eugene, born January 19, 1924. 3. Mary Alice, born October 13, 1927, 4. Caroline Ann, born October 29, 1929, died September 1930. 5. Paul William, born January 10, 1932.

(d) Lucille, daughter of Arthur and Allie (Frasier) Yager, born November 14, 1907, married Rev. J. D. Clifton, May 25, 1931.

(e) Mary Jane, daughter of Arthur and Allie (Frasier) Yager, born May 4, 1914, married Howard J. Boyle, June 1938.

3. Zoda, daughter of Franklin and Sarah L. (Knoy) Yager, born February 8, 1874, died April 17, 1927, married William Weldon, December 21, 1899, he died November 21, 1935, issue: Thelma Weldon, born March 6, 1902, died July 8, 1919.

(B) Henry Franklin, son of William Wayland and Sarah Ann (Hinkle) Yager, married 2nd to Ellen Knoy a sister-in-law, to his 1st wife, married in 1892. She died April 21, 1937, issue: (a) Mona, (b) Lutha.

(a) Mona, son of Henry Franklin and Ellen (Knoy) Yager, born July 23, 1894, married Lucile Fendley, issue: (1) Lorel, born June, 1918, (2) Betty, born April, 1920.

(b) Lutha daughter of Henry Franklin and Ellen (Knoy) Yager, born January 3, 1897, married Edda Brown, August 27, 1916, he is a Vocational Agriculture Teacher in Morgantown, Indiana, High School (1938) issue: (1) William Franklin, born July 26, 1918, (2) Mary Ellen, born August 5, 1921, (3) James, born November 2, 1922. (4) Ruth Ann, born October 7, 1927.

(C) James Dillard son of William Wayland and Sarah Ann (Hinkle) Yager, born in Kentucky, November 12, 1842, died in Scott County, Indiana, February 3, 1909, where he had moved to in 1906, married Minerva J. Kirkham, March 7, 1871, she died May 5, 1937, issue: (1) Charles Albert, (2) Cordelia, (3) Alpha May, (4) Sylvia Clark, (5) Myrtle Mable, (6) Jennie Raymond, (7 and 8) Twins James Alva and Alma. Came to Morgan County, Indiana, 1853.

(1) Charles Albert, son of James Dillard and Minerva J. (Kirkham) Yager, born January 20, 1872, married Grace Garwood, August 25, 1897, issue: (a) Forest G., (b) Leland Reed, (c) James Lowell.

(a) Forest, son of Charles Albert and Grace (Garwood) Yager, born November 8, 1898, married Mary Johnson, April 24, 1926, issue: Donald Manson, born November 17, 1930.

(b) Leland Reed, son of Charles Albert and Grace (Garwood) Yager, born April 25, 1900, married Eleanor Hill, November 24, 1931, ad-

dress (1938) Niagara Falls, N. Y., issue: Leland Reed, Jr., born May 20, 1938.

(c) James Lowell, son of Charles Albert and Grace (Garwood) Yager, born November 19, 1904, married Olive Caywood, September 10, 1936, issue: Marjorie L. born November 19, 1937, address, Niagara Falls, N. Y.

2. Cordelia Belle, daughter of James Dillard and Minerva J. (Kirkham) Yager, born August 7, 1873, died August 30, 1874.

3. Alpha May, daughter of James Dillard and Minerva J. (Kirkham) Yager, born May 23, 1875, died November 11, 1876.

4. Sylvia Clark, daughter of James Dillard and Minerva J. (Kirkham) Yager, born December 10, 1877, died April 23, 1915. She taught school many years.

5. Myrtle Mable, daughter of James Dillard and Minerva J. (Kirkham) Yager, born September 21, 1879, married Clarence Henderson, October 3, 1909, issue (a) Alma Geneveive, and Mildred (twins) (b) James Clarence, (c) Thomas Dillard, (d) Mary Eleanor.

(a) Alma Genevieve, daughter of Clarence and Myrtle Mable (Yager) Henderson, born June 16, 1910, married L. C. Fields, January 29, 1931, issue: (1) William Eugene born September 26, 1931, (2) Peggy Jane, born August 24, 1933. (3) Robert Lee, born December 4, 1935. (4) Paul Donald, born July 17, 1939. (5) daughter Joyce Dec 6

(a) Genevieve's twin sister Mildred died at birth.

(b) James C., son of Clarence and Myrtle Mable (Yager) Henderson, born May 17, 1913.

(c) Thomas D., son of Clarence and Myrtle Mable (Yager) Henderson, born January 14, 1918.

(d) Mary Eleanor, daughter of Clarence and Myrtle Mable (Yager) Henderson, born December 9, 1923.

6. Jenny Raymond, daughter of James Dillard and Minerva J. (Kirkham) Yager, born June 29, 1881, died October 6, 1881.

7. (James Alva, son of James Dillard and Minerva J. (Kirk-
(ham) Yager, born May 18, 1884, died April 30, 1887.
Twins (Alma, daughter of James Dillard and Minerva J. (Kirk-
(ham) Yager, born May 18, 1884 (unmarried 1938), address
(112 South Dunn St., Bloomington, Indiana.

Passes Century Mark

1944

JOHN YAGER

This picture of John Yager was taken on his hundredth birthday anniversary Sept. 22 at the home of his daughter, Mrs. Isa Wilson, in Mooresville. Mr. Yager lived in Martinsville for many years.

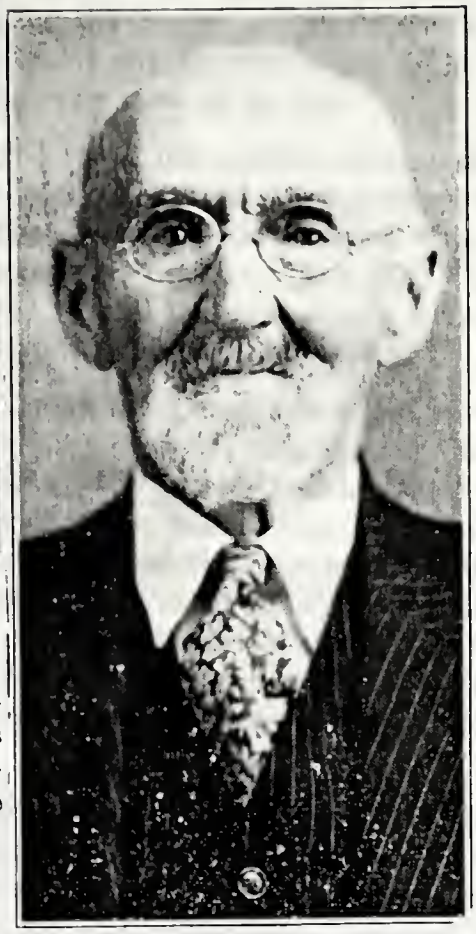

JOHN T. YAGER
95 years old Sept. 22, 1939.

D. John T., son of William Wayland and Sarah Ann (Hinkle) Yager, born, September 22, 1844, in Oldham County, Kentucky, came to Morgan County, Indiana, in 1853, married Ruth Smith (daughter of Henry and Jane Smith) September 12, 1872. She died February 26, 1902, issue: (a) Anna, (b) Floyd, (c) Isa Alice, (d) Mary.

(a) Anna, daughter of John T. and Ruth (Smith) Yager, born September 30, 1873, died January 3, 1913. Married Arthur Rushton, January, 4, 1903. They shared their home with Mr. Rushton's niece Mary Johnson who married Forest Yager.

(b) Floyd, son of John T. and Ruth (Smith) Yager, born November 2, 1875, married Gertrude Garwood, August 5, 1899, issue: Beulah, born May 30, 1900, graduated from DePauw University, is an Alphi-Phi*, at present (1939) teaching in Los Angeles, California, home address is 643 E. Seminary St., Greencastle, Indiana.

(c) Isa Alice, daughter of John T. and Ruth (Smith) Yager, born October 14, 1880, married Chauncy Wilson, June 6, 1907, he died May 17, 1930, she is teaching in the grade school at Mooresville, Indiana. They have an adopted daughter, Helen.

(d) Mary, daughter of John T. and Ruth (Smith) Yager, born January 6, 1884, died September 1, 1937, unmarried.

Mr. John T. Yager above relates several Pioneer incidents and among them are the following, his grandfather William Yager, was the first with others to start the first fair in Louisville, Kentucky, and at the fair he took 1st prize on two gray mares, next year at the

fair again first on same mares, this caused a little talk, the third year again won the first, this caused considerable talk, not only among the stock holders but outsiders as well. So they told him that he could not enter the mares again, in the fair, he told them that when his mares went out he would too, as he couldn't help it if the others did not have as good as he did.

This bothered the stock holders considerable as Mr. Yager was very influential in the board of stock holders, they told him he must not go out, as they could not do without him, never the less they ruled his mares out of the fair. And Mr. Yager, true to his word, dropped out also. This of course was a great loss to the board of Stock Holders, but the fair still continued.

Mr. John T., said his grandfather had several slaves and among them were three boys, and he remembered their names very clearly, Jim, Tom and Ed. His father had a young horse and the darkies would take their masters horses out of night unbeknowns to their masters and race them and that his grandfather's horse, always won the race, this tickled his grandfather's darky, that he ventured to tell his grandfather, who doubted the story, but on inquiry found it to be true, and afterwards they called the horse racer. This last anecdote happened near PeeWee Valley, Oldham County, Kentucky.

Mr. John T., although 9 years old when he left Kentucky, to join his parents in Morgan County, Indiana, still remembers three of the schools he attended while in Kentucky, one at Floydsburg, and the other two in the country near by. His teachers names were Beverly, Carmel, Cokley, and also remembers three of his school mates that went to school there with him. Charley Stonetree, Livina and Frances Clore.

E. Mary Elizabeth (Betty), daughter of William Wayland and Sarah Ann (Hinkle) Yager, born April 8, 1847, died March 17, 1916. Married Eli Shake, July 24, 1862, issue: (1) William, (2) Howard, (3) Olive died in Missouri when small.

(1) William, son of Eli and Mary Elizabeth (Yager) Shake, born October 7, 1864, died December 28, 1937. Was a member of Greencastle I. O. O. F. and that order gave the burial services at the funeral. Married Lucy Walters, December 25, 1890, issue: (a) Ilah, (b) Ivan, (c) Shelby, (d) Gabriel, (e) Shirley.

(a) Ilah, daughter of William and Lucy (Walters) Shake, born January 11, 1892, married Ira Routen, October 12, 1921, issue: (1) Margaret, born August 27, 1922, (2) Florence, born June 20, 1924, (3) Marvin, born February 9, 1929. They live in Bloomington, Indiana.

(b) Ivan, son of William and Lucy (Walters) Shake, born September 5, 1895, married Louise Baker, October 9, 1929. They live in Bloomington, Indiana.

(c) Shelby S. (Sherb), son of William and Lucy (Walters) Shake, born August 31, 1896, married 1st Florence Dilley, August 25, 1920. She died April 1924. Married 2nd to Nell Winn, January 24, 1926. He is a teacher at Mishawaka, Indiana.

(d) Gabriel, son of William and Lucy (Walters) Shake, born July 14,

1901, married Bernice Collins, August 16, 1924, issue: (1) Wilbur K., born July 2, 1925, (2) Winifred Hugh, born April 8, 1927, (3) Norris Dean, born September 4, 1932.

(e) Shirley, son of William and Lucy (Walters) Shake, born July 20, 1903, married Eliza Jane Bill, June 10, 1933. Issue: (1) William Joseph, born March 29, 1934, (2) Jane Ann, born February 16, 1936.

2. Howard, son of Eli P. and Mary Elizabeth (Yager) Shake, born April 16, 1872, married Nota Grace Ryan, August 14, 1901, issue: (a) Genevera, born December 27, 1905, married Herschell Knoll, July 6, 1929, (b) Howard Graham, born June 19, 1915. They live at Cloverdale, Indiana (1939).

F. Laura Jane, daughter of William Wayland and Sarah Ann (Hinkle) Yager, born July 18, 1851, married William G. Bain, October 25, 1877. He was a Union Soldier in Co. H. 70 Ind. Vol. Inf., died April 20, 1910, issue: (1) Maude Ethlyn, born August 18, 1878, died June 18, 1900, married Dr. Harry J. Griffin, April 12, 1900. He also died in 1900. They both died in an Indianapolis hospital with appendicitis.

(2) Mary Edna, born April 1, 1881, married Earl S. Grooms, September 11, 1907. They with her mother live at 2642 Jeffries Avenue, Los Angeles, California.

JAMES SANDERS WILHITE and LOUVENIA GAITHER (YAGER) WILHITE.

Picture was taken on their 50th wedding anniversary October 6, 1922.

October 6, 1938 they held open house to their friends in celebrating their 66th wedding anniversary.

G. Louvenia Gaither, daughter of William Wayland and Sarah Ann (Hinkle) Yager, born September 29, 1854, married James Sanders Wilhite, October 6, 1872. He was born November 7, 1853. Issue:

(1) Wilbur D., born April 26, 1877, married Maude Harrison, August 15, 1900. She was born September 15, 1878, issue: James Harold, born October 16, 1904, died at birth.

James Sanders Wilhite, was born at Lake Valley, Morgan Co. Ind.

Mr. Wilhite is a Funeral Director and lives at 390 E. Washington St., Martinsville, Indiana.

(2) Hettie Victoria, born July 17, 1884, at Hall, Indiana. Married 1st., Gentry S. Hine, August 18, 1903. He was born November 20, 1879, died April 1, 1912. Issue: (a) Thelma Wilhite Hine, born April 28, 1904, at Martinsville, Indiana, was a graduate from the Battle Creek, Michigan School of Dietetics in 1925, married John Horace Alexander, April 19, 1936, they live at 3416 Larissa Drive, Los Angeles, California. Divored 1939.

(b) Robert Eugene, born April 5, 1906, married Virginia Wakeman, October 4, 1932, she was born March 22, 1908, issue: Cheryl, born May 8, 1937, at Martinsville, Indiana. They live at 3416½ Larissa Drive, Los Angeles, California.

(c) Elizabeth Victoria, born March 29, 1908, attended DePauw University, and New York University. She is a member of "Ka-Pa-Alpha Theta", also a Music Supervisor in South River, New Jersey Schools, married C. Edwin Prentice, of South River, New Jersey, July 31, 1938.

(d) Wilbur Paul, born November 23, 1909, married to Geneva Mosier, January 1, 1932, issue: Mary Jane, born October 6, 1932, on her Paternal Great Grand Parents 60th wedding anniversary (Mr. and Mrs. J. S. Wilhite).

Wilbur Paul, is shipping manager of the Grassyfork Fisheries, Inc., in Saddle River, N. J. They live in Allendale, N. J.

(2) Hettie Victoria (Wilhite) Hine, married 2nd to Robert M. Duke, of Martinsville, Indiana, September 5, 1922.

(3) Ina Oatman Wilhite, born May 6, 1889, married to William Carmichael, May 11, 1913. He was born August 22, 1888, issue: (a) William Jr., born February 17, 1916, died February 18, 1916.
(b) Paul Wesley, born August 1, 1919, Miami, Florida.
(c) James Richard, born April 27, 1921, Jacksonville, Florida. - notes
(d) Ross L., born January 5, 1923, Ft. Lauderdale, Florida. - notes
They live at Warrenton, Virginia.

II. Louella C., daughter of William Wayland and Sarah Ann (Hinkle) Yager, born September 7, 1856, died October 6, 1895, married Maurice Steward, December 28, 1879, issue: (a) Clarence E., born July 19, 1881, married Pearl Crosby, September 27, 1902. He is Post Master at Bainbridge, Indiana, issue: (1) Cleon S., born November 14, 1904, married Bernice Darnell, April 23, 1933, issue: (a) Mary Jacquelyn, born November 8, 1934, (b) Martha Diann, born March 31, 1937.

(b) Cunning H. S., born December 24, 1883, married Murl Case, May 7, 1911. Live at 1130 Broadway, Indianapolis, Indiana.

(c) Edmon, Clara Steward, born September 16, 1885, lives at Fillmore, Indiana (1939).

(d) Clyde Yager Steward, born November 20, 1887, married Emma Cope, April 14, 1929, issue: (1) Homer Leon, born February 14, 1930.

(2) Freeda Gayle, born January 15, 1935. (3) George Lee, born January 21, 1938.

(e) Hazel Clora Steward, born, September 30, 1892, married Ray

Graham, February 28, 1917, issue: (1) Delbert, born May 14, 1919. (2) Martha Clotile, born November 13, 1925.

IV. Polly Ann, daughter of William and Jane (Chancellor) Yager, born March 12, 1817, died September 16, 1907, married Robert Hite, December 25, 1834. He was born July 28, 1801, died January 12, 1877. Issue: (a) Martha J., (b) William T., (c) Sanford C., (d) Mary C., (e) Sarah Elizabeth, (f) Lorman W., (g) Henry.

(A) Martha J., daughter of Robert and Polly Ann (Yager) Hite, born March 3, 1836, married James W. Wilhite, September 7, 1852, she died May 1929, issue: (1) Ella, (2) Chancellor, (3) Henry (4) Mary, (5) Laura.

(B) William T., son of Robert and Polly Ann (Yager) Hite, born October 21, 1837 ,died June 14, 1921, married Evaline F. Williams, November 8, 1861, issue: (1) Laura, Lulu, Laura married ——— Marsh, issue: Luna. Lulu married ————. issue: Iva, Howard.

(C) Sanford C., son of Robert and Polly Ann (Yager) Hite, born in Kentucky, February 9, 1840, died November 12, 1926, married Mary Ann Nichols, March 11, 1866, they settled in Morgan County, Indiana, in 1850, issue: (1) Aurora, born March 5, 1867, married Ellis Moon, February 9, 1888. He died in 1938, issue: (a) Harvey, (b) Ina, (c) Stella, (d) Mary, (e) Ruth, (f) Ruby, (g) Elmer.

(a) Harvey, son of Ellis and Aurora (Hite) Moon, born January 5, 1889, married Bessie Hensley, in 1914, issue: (1) Clarence, (2) Frances, (3) Florence, (4) Launa, (5) Raymond, (6) Roynald Lee, (7) Dorothy, (8) Gene, (9) Sherin.

(1) Clarence, son of Harvey and Bessie (Hensley) Moon, married Thelma Day.

(2) Frances, daughter of Harvey and Bessie (Hensley) Moon, married Lloyd Anderson, issue: (a) Shirley, (b) Patty.

(3) Florence, daughter of Harvey and Bessie (Hensley) Moon, married Stanley Day, issue: (a) Jimmie, (b) Albert.

(4) Launa, daughter of Harvey and Bessie (Hensley) Moon, issue: Richard.

(5) Raymond, son of Harvey and Bessie (Hensley) Moon, born June 22, 1922.

(6) Roynold Lee, son of Harvey and Bessie (Hensley) Moon.

(7) Dorothy, daughter of Harvey and Bessie (Hensley) Moon.

(8) Gene, son of Harvey and Bessie (Hensley) Moon.

(9) Sherin, son of Harvey and Bessie (Hensley) Moon.

(b) Ina, daughter of Ellis and Aurora (Hite) Moon, born June 8, 1891, married Frank Brown, 1914.

(c) Stella, daughter of Ellis and Aurora (Hite) Moon, born November 8, 1893, died 1916, married Frank Allred.

(d) Mary, daughter of Ellis and Aurora (Hite) Moon, born April 5, 1896, married Ross Forester, in 1926, issue: (1) Imogene, born 1933, (2) Ross Jr., born 1936.

(e) Ruth, daughter of Ellis and Aurora (Hite) Moon, born February 15, 1899, married Frank Allred (who was the husband of her sister Stella, who died in 1925), issue: (1) Robert, born 1927, (2) Euphema, born 1931.

(f) Ruby, daughter of Ellis and Aurora (Hite) Moon, born February 16, 1901, married Ross Forester, September 8, 1921. She died November 12, 1922, issue: Donald, born April 7, 1922.

(g) Elmer, son of Ellis and Aurora (Hite) Moon, born February 13, 1903.

2. William, son of Sanford and Mary Ann (Nichols) Hite, born in 1871, died 1937, married Ida Fields, in 1892, issue: (a) Edna, born 1893, married Elbert Adams, in 1921, issue: (1) Violet May, born 1922, died 1923, (2) Kathleen, born 1924.

(D) Mary C., daughter of Robert and Polly Ann (Yager) Hite, born November 27, 1844, died January 14, 1921, married John Fonville, August 21, 1873, issue: (1) Carrie, married Ernest Tender, of Danville, Indiana, R. F. D. (1938), issue: (a) Dovie, (b) Georgia, (c) Howard.

(E) Sarah Elizabeth, daughter of Robert and Polly Ann (Yager) Hite, born July 27, 1851, died May 1936, married Charles Maddox, December 21, 1873, issue: (1) Billie, (2) James, (3) Ed. (4) Grace, married —— McIntire, of Lebanon, Indiana. (5) Lula, married Lee Icewander.

(F) Lorman, son of Robert and Polly Ann (Yager) Hite, born June 21, 1848, died November 18, 1895.

(G) Henry, son of Robert and Polly Ann (Yager) Hite, born June 14, 1854, *married Martha Kirkham, Dec. 11, 1879. She died July 1931. Issue: (1) Stanley R., (2) Iva A., (3) Ernest H., *Henry, died April 28, 1939. Stanley had a twin, Manley, who died in infancy.

(1) Stanley R., son of Henry and Martha (Kirkham) Hite, born June 16, 1881, died March 14, 1910, married Viola Green, in 1908, issue: (a) Lowell H., born August 20, 1909, married Edith Forester December 31, 1927. issue: Barbara Jean, born November 26, 1928.

(2) Iva A., daughter of Henry and Martha (Kirkham) Hite, born June 17, 1888, married Wilson Smitherman, November 26, 1908, live at Camby, Indiana (1939) issue: (a) Wendell, (b) William H., (c) Waneta A.

(a) Wendell, son of Wilson and Iva Smitherman, born March 30, 1911, married Louise Beck, April 29, 1933, issue: (1) Joe Wendall, born August 26, 1934, died September 10, 1934, (2) John, born August 28, 1935, (3) Mark Thomas, born February 16, 1937.

(b) William H., son of Wilson and Iva Smitherman, born April 23, 1914, married Florence M. Harris, August 1, 1936.

(c) Waneta A., daughter of Wilson and Iva Smitherman, born March 10, 1922.

(3) Ernest H., son of Henry and Martha (Kirkham) Hite, born December 18, 1897, married Mabel Brock, August 28, 1926, issue: (a) Marjorie, born July 13, 1927, (b) Joan, born July 1, 1932.

V. Jane Monroe, daughter of William and Jane (Chancellor) Yager, born June 27, 1818, died 1865, married 1st Robert Boulware, in Oldham County Kentucky. October 14, 1837, issue: (a) Louisa, born April 25, 1840, married Butler Wilhoit, her aunt Louisa (D'Aubrey) Wilhoite's step-son, no issue, she died September 18, 1925.

(b) Lucinda, born April 25, 1840, twin of Louisa (above) died at the age of 16.

(c) Robert (or maybe William) Boulware died young.

Jane married 2nd to John Straward (Strother) Williams, born January 6, 1816, died December 23, 1899, issue: (d) Lydia Jane, (e) John Abram, (f) Martha Frances, (g) Charles Sanford, (h) Sarah Catherine, (i) Mary Elizabeth, (j) Edgar.

(d) Lydia Jane Williams, born September 26, 1850, died October 28, 1919, married Levy Miller, issue: (1) Beulah Miller, born July 18, 1880, living at Auburn, Kentucky, 1938. Married William Washington Hope, March 9, 1921, issue: Lydia Mae Hope, born May 31, 1922. (2) Stella Yager Miller, born February 17, 1882, died October 28, 1934, married George McTyre, June 16, 1921, issue: Edwin Miller McTyre, born December 31, 1922.

(e) John Abram (or Abraham) Williams, son of John A. and Jane Y. Williams, born February 2, 1853, died May 26, 1910, married Elnora Lytle, March 25, 1890, issue: (1) John Gilbert Williams, born December 8, 1890, married 1st Ruth Matilda Montforte, April 10, 1915, she died February 1, 1920. Married 2nd Nellie Cuba Averitt, April 12, 1921, no issue.

(2) Mabel Clair Williams, daughter of John A. and Elnora (Lytle) Williams, born May 15, 1892, married William Henry Marshall, September 15, 1917, live at Bowling Green, Kentucky, 1938, issue: (a) Laura Mae Marshall, born August 16, 1919, (b) Florence Smith Marshall, born June 29, 1920, (c) William Julius Marshall, born July 17, 1921, (d) Kenneth Alvin Marshall, born June 18, 1922, (e) Joseph Abram Marshall, born April 5, 1924, (f) Mary Eliza Norine Marshall, born July 19, 1926, (g) Mabel Elizabeth Marshall, born February 6, 1928, (h) Robert Preston (Bobby John) Marshall, born March 15, 1931.

(3) Carl D'Aubrey Williams, (twin) born June 23, 1893, single 1938.

(4) Abra Catherine Williams (twin), born June 23, 1893, married Bennie Guy Ellis, October 7, 1914, issue: (a) James Thomerson Ellis, born August 11, 1915, married Mabel Maxine Clark, November 19, 1937, (b) Bennie Guy Ellis Jr., born July 17, 1926. live at Orlando, Florida, 1938.

(5) Robert Lytle Williams, born February 9, 1897, died October 12, 1918, while in service in France, in the World War.

(g) Dr. Charles Sanford Williams, son of John S. and Jane Yager Williams, born November 9, 1856, living at Norman Park, Georgia, 1938. Still practicing medicine at the age of 82.

Married 1st Martha Ann Trotter, March 14, 1883, at Carrollton, Mo., issue: (1) Joel Strawther Williams, born April 9, 1885, died July 28, 1937, married Loma Schafer 1917, issue: (a) Charles Sanford Williams, born April 26, 1919, (b) Ruth Virginia Williams, born October 25, 1921, living at Enid, Oklahoma, 1938.

(2) Mary Olive Williams, born March 1887, died May 1891.

(3) Pauline Trotter Williams, born September 5, 1888, living at 226 South 19th St., Murphreysboro, Illinois, 1938. Teacher in the High School. (she was the one who sent this data to Dr. Keith).

(4) Guy Goodson Williams, born October 20, 1890, living at Lucerne

Valley, California, 1938. Married Ruth Vassar, of Los Angeles, California, 1917. issue: (a) Charles Vassar Williams, born April 21, 1918. Dr. Charles Sanford Williams, married 2nd to Katie Davis Smith, August 8, 1894, of New Castle, Kentucky, issue: (5) Russell Smith Williams, born Dec. 13, 1896, died October 11, 1918, while in service with the U. S. Marines, in the World War.

(f) Martha Frances Williams, born January 9, 1855, died September 17, or 18, 1860.

(h) Sarah Catherine Williams, born March 1859, died December 16, 1892. Married Norral Whitesides, February 2, 1888, no issue:

(i) Mary Elizabeth (Mollie) Williams, born October 15, 1861, living at Carrollton, Mo., 1938. Married Alvin Goodson, June 1, 1898, no issue: She was one of Dr. A. L. Keith's chief sources of information on the Jane Monroe Yager, Boulware, Williams descendants.

(j) Edgar Williams, born September 23, 1863, died single December 12, 1900.

VI. Penelope Pope, daughter of William and Jane (Chancellor) Yager, born February 15, 1822, died July 29, 1899, in Morgan County, Indiana, married Joshua Miller Wooden, November 7, 1844. He was born January 23, 1822 ,died December 3, 1897. (She named their children after Methodist ministers). (1) Robert Sanford Wooden, (2) John Lighter Wooden, (3) William Wooden, (4) Charles Samuel Wooden, (5) Lucy Jane Wooden, (6) Atta Louella Wooden.

The parents of Joshua Miller Wooden, have not been fully identified, but in the Garr Genealogy, page 82, gives a Malinda Wilhoit, (daughter of Jeremiah Wilhoit and wife Susan Yager) who as Garr says, married Robert Wooden, and gives no further information, Jefferson County, Kentucky, marriage records that Malinda Wilhoit married Robert M. Wooden, February 15, 1819 (License).

(Oldham was still a part of Jefferson at that time). This Joshua Miller Wooden who married Penelope Pope Yager in 1844, is just about the right age to be their son, and in all probability, such is the case.

The above information was given by Prof. A. L. Keith, 520 East Main St., Vermillion S. Dakota, 1938.

(1) Robert Sanford, son of Joshua Miller and Penelope Pope (Yager) Wooden, born in Oldham County, Kentucky, August 4, 1845, settled in Morgan County, Indiana in 1851, died 1913. Married 1st, Cordelia Jane Wilhite, July 16, 1871. She was born August 25, 1852, died June 5, 1885. Cordelia was the daughter of James and Lucy Taylor Wilhite. Lucy died September 1877, was a descendant of President Zackariah Taylor, issue of above: (a) Atta Luella, (b) William Leslie, (c) Robert Guy, (d) Cordelia Maude, (e) Joshua Hugh, (f) Charles Allen.

(a) Atta Luella, daughter of Robert Sanford and Cordelia Jane (Wilhite) Wooden, born April 7, 1873, married Hiram Chamness, July 15, 1893. He was born July 18, 1861, died August 7, 1931, issue (1) Maude Marie, (2) Reba Jane.

(1) Maude Marie Chamness, born July 8, 1896, married Ansel Edrington, November 1914, he was born June 11, 1894, issue: (a) Donald Murray, born November 2, 1915, married Edna Caraway, Novem-

ber 1937, she was born August 11, 1917,
(b) Merlin Rushton, born November 7, 1919.
(c) Ernest Warren, born December 7, 1921.
(d) Virginia Ellen, born October 2, 1923.
(e) Calvin Francis, born August 15, 1926.
(f) Carolyn Ruth, born September 24, 1928.
(g) Robert Shelton, born November 12, 1931.
(h) Russell Clayton, born July 16, 1937.
(2) Reba Jane Chamness, born July 2, 1901, married Willis Johnson Weesner, January 30, 1918. He was born September 24, 1899, live at Greencastle, Indiana.

(b) William Leslie, son of Robert Sanford and Cordelia Jane (Wilhite) Wooden, born February 22, 1875, unmarried 1938.

(c) Robert Guy, son of Robert Sanford and Cordelia Jane (Wilhite) Wooden, born April 8, 1876, at Hall, Indiana, married 1st Grace Ludlow, October 8, 1900, she was born January 27, 1885, died August 13, 1903, issue: (a) Chester Leon, born March 17, 1903, married Elsa Donaldson, March 1933, issue daughter, they live in Indianapolis, Indiana.

(c) Robert Guy Wooden, married 2nd to Elsie Mae Welty, December, 18, 1904. She was born March 11, 1885, in Fredonia, Kansas, issue: (1) Edith Cordelia Wooden, born January 19, 1906,, married J. Carl Martin, June 27, 1925, issue: Jack Louis, born November 16, 1927.
(2) Omer Russell Wooden, born January 22, 1909, married Rosa Cook, August 17, 1929.
(3) Martha Margaret Wooden, born January 16, 1912, married J. Lytle Winters, October 8, 1930, issue: (a) John Lytle, born November 15, 1931. (b) Louis, born November 22, 1933. (c) Phyllis, born April 25, 1936.
(4) Leslie Eugene Wooden, born March 18, 1915.
(5) Virginia Marie Wooden, born February 25, 1917.

(d) Cordelia Maude, daughter of Robert Sanford and Cordelia Jane (Wilhite) Wooden, born November 25, 1878, married Daniel Sigler Hazelwood, March 22, 1899, he was born September 9, 1873, issue: (a) Gladys Glee, born June 29, 1902, married Floyd Wildman, March 28, 1923, he was born June 6, 1901, in Geary, Oklahoma, issue: (1) Norman DeWayne, born February 8, 1924, (2) Elnor Eline, born August 4, 1928. (b) Roy, born September 1, 1904, married Beulah Edwards, March 24, 1928. She was born at Gosport, Indiana, June 3, 1905, issue: Ronald Roy, born June 12, 1934, in Chicago, Illinois. (c) Dorothy Geneva, born August 20, 1908, married Max Edward Dillon, June 25, 1927. He was born April 14, 1908, issue: Mona Glee, born August 3, 1929.

(e) Joshua Hugh, son of Robert Sanford and Cordelia Jane (Wilhite) Wooden, born January 27, 1882, at Hall, Indiana. Married Roxie Rothrock, April 19, 1905, she was born September 27, 1887, issue: (a) Maurice Leroy, born November 22, 1907, married Thelma Williams, August 10, 1933. She was born January 4, 1908.
(b) John Robert, born October 14, 1910, he is a Basket Ball Coach, South Bend Central High School. Married Nellie C. Riley, August 8, 1932. She was born June 26, 1911, issue: (1) Nancy Ann, born

March 21, 1934, (2) James Hugh, born July 7, 1936.
(c) Daniel Joshua Wooden, born June 15, 1917, married Cathleen Phyllis Hendrix, she was born Oct. 23, 1916, married May 18, 1935.
(d) William Hugh Wooden, born May 30, 1922.

(f) Charles Allen, son of Robert Sanford and Cordelia Jane (Wilhite) Wooden, born June 5, 1885 ,married Jennie E. Welty, May 24, 1908, she was born June 15, 1890, reside at Hall, Indiana, (1939).

Robert Sanford Wooden, married 2nd to Sarah Ellen Fisher,

B. John Lighter, son of Joshua Miller, and Penelope (Yager) Wooden, born December 31, 1847 in Oldham County, Kentucky, died December 19, 1922.

Note: It was a stormy night when he was born, and the family did not have a clock, it was a question whether he was born December 31, or January 1, 1848, January 1, brought light ,hence they named him John Lighter. Married Susan Ratts, March 4, 1875, she was born March 7, 1858, died December 29, 1923, issue: (1) Minnie, born December 28, 1877, married Edgar Seaton, October 15, 1899. He died October 29. 1935. (2) Ebby Ethel, born September 10, 10, 1881, married Ed Welty, February 10, 1924, (3) Hattie, born, October 12, 1883, married Charles Harper July 31, 1910, issue: (a) Herbert, born September 12, 1911, married Hortense Hornaday, March 3, 1935, issue: David Harper, born August 11, 1939, (b) Helen, born April 29, 1918. (4) Lonie, born May 18, 1899 ,married Harleen Cooper, February 10, 1924, reside at Hall, Indiana, issue. (a) John, born May 18, 1925, (b) Robert, born January 27, 1928, (c) Richard, born September 19, 1930, (d) William Charles, born April 7, 1938.

C. William Henry, son of Joshua Miller and Penelope (Yager) Wooden, born December 25, 1850, in Oldham County, Kentucky, died September 8, 1935, married 1st Malinda Jane Staley, April 7, 1870. She was born December 2, 1852, died February 7, 1875. (She was the daughter of John and Sarah Staley) issue: (1) Hubert died in infancy.

(2) Eva Lee, born December 26, 1872, died March 25, 1918, married Daniel Perry Kirk, January 4, 1890, he was born November 13, 1868, died October 26, 1937, issue:

(a) Lula, born October 6, 1890, lives at home south of Martinsville, Indiana (1938), unmarried.
(b) William Howard, born March 31, 1898 ,died July 2, 1916.
(c) June ,born June 2, 1902, married Glen E. Vogel, June 16, 1927, issue: (1) Barbara, born June 10, 1928. (2) Lois, born August 14, 1930. Live in Chattanooga, Tenn.
(d) Kathleen, born September 4, 1908, at home.
(e) Austin, born July 14, 1914, at home.
(3) Joshua Staley, born February 1875, died July 31, 1875, with spotted fever.

William Henry Wooden, married 2nd to ———— Whitaker, March 1877. She died April, 1878.

William Henry Wooden, married 3rd to Julia A .Kirkham, December 25, 1883, she was born 1862. He died September 8, 1935, issue:

(4) Eunice H., born September 21, 1884, married Myron Wilson, August 2, 1903, issue: (a) Beatrice, born February 2, 1907, married Marvin Meier, March 19, 1926.

(5) Betty H., born October 29, 1886, married Carr Haase, December 22, 1907 ,issue: (a) William, born September 21, 1912, married Medora Crane, May 15, 1934, both graduates of Purdue University, he is a Vocational Teacher, issue: Marilyn, born January 30 ,1935. (b) Wayne, born February 26, 1920.

(6) Everett, born December 1891, married Eva Kirk, October 12, 1910.

(7) Dolla, born March 17, 1893, died July, 1893.

(8) Mamie, born January 18, 1898, married Leonard Evans, September 1918, issue (a) Florence, born April 1, 1919, (b) Esther, born September 15, 1924. Florence married March 23, 1938 to Jerry Roesch.

D. Charley Samuel, son of Joshua Miller and Penelope (Yager) Wooden, born March 23, 1855, died December 1889, married Eldora Dooley, 1879, issue: (1) Florence B., born December 1880, married 1st Sigel Bolen, 1901, issue:
(a) Benjamin, born 1902, married Ladoscia Loch Muller, 1926.
(b) Thomas F., born 1912, married Margaret ————, 1937.
(c) Mary J., born 1914, married Densil Hildebrand, 1931.
(1) Florence B., married 2nd to Sherman Roberts, 1930.
(2) Lillie D., born 1882, married Benjamin Scott, 1904, residence Clayton, Indiana.
(3) Nellie B., born 1884, married 1st Von Richardson, 1902; issue: (a) Blanche J., born 1903, (b) Bernice G., born 1904, married Harshell Reynolds, 1928. Nellie married 2nd to William E. Hague, June 24, 1939.
(c) Doris L., born 1906, died 1934.
(4) Ruby M., born 1889, married 1st ——— Summers, married 2nd Arthur Jeffrey, married 3rd Monte Nickols, 1933.

E. Lucy Jane, daughter of Joshua Miller and Penelope (Yager) Wooden, born July 12, 1858, (was named for both grandmothers), She died in infancy, July 20, 1858.

F. Anna Louella, daughter of Joshua Miller, and Penelope (Yager) Wooden, born August 11, 1859, died February 24, 1882, married William Hurt, January 4, 1877, he died July 25, 1909. issue: (1) Elvin, (2) Edgar.
(1) Elvin, born March 16, 1878, at Hall, Indiana, married 1st Erma Brown, (daughter of William and Lou Brown, September 5, 1900. She was born January 28, 1882, died April 1908. issue: (a) Ray, born March 11, 1908, married Elma Patty, April 1934. issue: (1) Joyce Ann, born June 17, 1935. (2) Opal June, born June 11, 1937.
(1) Elvin married 2nd to Catherine Hanna, May 28, 1913, at Hall, Indiana.
(2) Edgar, born October 6, 1879, married Iva Pearl Bailey, June 26, 1900, residence 1938, Severy, Kansas, R. No. 1. issue:
(a) William Robert, born October 18, 1904 ,married Ethel Rudder, September 3, 1931.

(b) Roy Edgar, born March 11, 1907, married Mabel Gilbert. December 25, 1929, issue Twilla Virginia, born October 8, 1930, residence (1938) Eureka, Kansas.

(c) Nellie May, born April 23, 1909, married Norval A. Binns, February 16, 1929, issue: (1) Marjorie May, born March 8, 1930.

(2) Mary Louise, born February 17, 1937.

(d) Loren Vearl, born August 24, 1911, married Lena G. Fox, February 16, 1929, issue: (1) Margaret Fern, born March 15, 1930, (2) Wilma F., born February 15, 1933.

(3) Shirley Ann, born January 2, 1936.

(e) Joshua Wooden Hurt, born February 21, 1918, married Opal M. Hubble, March 27, 1937.

VII. Louisa, daughter of William and Jane (Chancellor) Yager, married Jessie Wilhoit ,issue: 3 children, names not learned.

VIII. Martha, daughter of William and Jane (Chancellor) Yager, married 1st, Robert Carpenter, issue:

(a) Jennie, married Henry Arterburn.

(b) Raz, died young.

1917308

VIII. Martha's 2nd marriage to David Whiting Hill.

REVOLUTIONARY WAR RECORD OF ONE JOHN YAGER.

Served as a Private in Colonel Morgan's Seventh Virginia Regiment, and was wounded in the service, dates and details not stated.

He was allowed Pension from November 1, 1786, on account of disability resulting from the above mentioned wound, Pension No. is S. 7985, at which time he was a resident of "Augusta" aged about thirty-six years. Was living in 1823, in Wytne County, Virginia.

John Yager died January 3, 1831.

It appears that one Mrs. Hannah "Yager", of James City, P. O. Madison County, Virginia, stated in September 1837 that her late husband John H. Yager, was a soldier of the Revolution ,and she at that time referred to one "Thomas Yager," relationship to the soldier John Yager, not shown.

Note: There seems to be two John Yagers, who were Revolutionary soldiers, this second John Yager must have been John H. Yager, who married Hannah Yager, and died 1818 in Madison County, Virginia, his oldest son was named Thomas. This John was the oldest son of John and Anna Yager, and John and wife Anna was the oldest son of Michael Yager and who was the oldest son of Adam Yager and Adam was the oldest son of Nicholas Yager, the subject of this history, who was born about 1678.

So this John H. Yager is a decendant of above Nicholas Yager, and of which the Author is also a direct descendant, but possibly not in a direct line.

The 1st John Yager, Rev. Soldier, possibly was from Pennsylvania, who came to this country before the Revolutionary war, it is not known whether they are any kin to our line of Yagers, and on later investigation it has been found that the records of either John Yagers will not definitely establish a D. A. R. record for the author's line, we first believed possible to establish.

Following the generation of the Yagers as to the Author's direct Line is as follows:

I Nicholas Yager, born 1678.
II Adam Yager, born September 29, 1707.
III Godfrey Yager, born June 6, 1747.
IV William Yager, born September 24, 1786.
V William Wayland Yager, born May 11, 1814.
VI Gaither (Yager) Wilhite, born September 29, 1854.
VII Hettie (Wilhite) (Hine) Duke, born July 17, 1884.
VIII Robert E. Hine, born April 5, 1906.
IX Cheryl Hine, born May 8, 1937.

YAGER MARRIAGES IN MADISON COUNTY, VIRGINIA
1793 to 1810

Jessie Yager to Anna Clore, November 28, 1799.
Frederick Yager to Diana Garr, December 5, 1799.
Elijah Yager to Jemimah Stansifer, February 19, 1800.
Joel Yager to Frances Tousley, February 20, 1795.
Jacob Yager to Nancy Coleman, April 23, 1795.
Susan Yager to Jeremiah Wilhoit, December 22, 1796.
Jeremiah Yager to Jemimah Berry, December 22, 1796.
Rosa Yager to Benjamin Bledsoe, October 23, 1801.
John Yager to Susannah Berry, December 15, 1801.
Eve Yager to Robert Brown, October 10, 1802.
Elijah Yager to Nancy Snyder, March 31, 1803.
Daniel Yager to Susannah Berry, November 4, 1806.

Note: The Susannah Berry, that married John Yager and the one that married Daniel Yager were 1st cousins.
Julia Yager to Howard Bledsow, April 23, 1810.

NOTES:

Page 27 James Richard Carmichael was married to Geraldine Fitz Gerald Nov. 18, 1943 a Wave stationed at Olathe Kansas. Her home was Sweet Water, Texas. She was educated in music, won a scholarship + was sent to the Boston Conservatory of Music. She has lovely red hair.

Ross L. Carmichael was in the Inf. in Clark's 5th Army, Italy, when he was reported missing Febr. 23, 1944 33,626,939 Co. F. 157 Inf. A.P.O. 45 c/o Post Master New York, N.Y. Rec'd word Apr. 4, 1949 Ross L. was permanently interred Plot G Row 4 Grave 56 Headstone: U. (Cross) S. Military Cemetery Nettuno (Anzio) Italy.

James Richard Jr. Carmichael was born Nov. 11, 48 at Alex. Va. (Spring Bank Trailer Park, Alexandria Hospital.

Paul Wesley Carmichael was married to Miss Mildred Christeene Williams July 10, 1949 First Baptist Church, Miami, Fla.

William Ross Carmichael was born Dec. 31, 1952 at Cherry Point, N.C.

Miami, Fla.

Jeanne Loraine Carmichael, daughter of Paul Carmichael born April 20, 1956

Paul Wesley Carmichael Jr. son of Paul Wilbred Carmichael born Dec. 24, 1958 Miami, Fla.

William Henry Carmichael died at Miami, Fla. Aug. 5, 1945, Buried at Southern Memorial Park North Miami, Fla.

James Richard (Jimbo) Carmichael Jr. married Cathy Stephensen

Cale Richard (Ricky) Carmichael born Mar. 7, 1970 Arlington, Texas

William Ross Carmichael married Ellen Benefield - Tulsa, Okla. Aug. 26, 1972

Lara Catherine Carmichael born Dec. 6, 1974 Tulsa, Okla. daughter of Jimbo + Cathy Carmichael

Hettie Thomas died Febr. 18, 1973
Kennedy Home, Martinsville, Ind.

Wilbur D. Wilhite died Jan. 5, 1965
Martinsville, Ind.

Maud Wilhite died Aug. 10, 1952

WILHITE GENEALOGY

✦ ✦ ✦

I. MICHAEL WILHOIT, (later spelled Wilhite) married Mary ————, he died 1746, in Orange County, Virginia.

Note: See will book No. 2, Page 87.

Michael, a German Protestant, with his wife and sons, 1. Tobias, 2. John, 3. Adam and another son arrived in Germanna, Virginia, 1719, from Germany by way of England.

They were skilled workers in Governor Spottswoods Iron Mines, They patented land in Spotsylvania County, Virginia, in 1728.

2. John, son of Michael and Mary Wilhoit, married Margaret (Peggy) Weaver, issue: (a) John, married Mary Fishback. (b) Nicholas, married Elizabeth Fisher, (c) Daniel, (d) Joseph, (e) Mary, married Blind John Yager (f) Margaret (g) Susan, married Nicholas Yager.

(G) Elizabeth, married John Gant,

(H) Christena

(I) Rosa, married John Wayland.

(J) Eve married Barnett Fisher, (who was a brother to above Elizabeth Fisher)

(b) Nicholas, son of John and Mary (Fishback) Wilhoit, married Elizabeth Fisher, issue: 1. Lewis, 2. Barnett, married Nancy Broiles, 3. Nicholas, Jr., married ——— Smith, 4. James (killed by lightening) 5. Margaret, married John W. Yager (son of Blind John Yager) 6. Nancy married Elish Emery, 7. Agnes, 8. Sampson, married ——— Jackson.

(g) Susan, daughter of John and Mary (Fishback) Wilhoit, married Nicholas Yager, Issue: 1. Cornelius, born 1749, 2. Solomon (had a son, James in Tenn.) 3. Jesse, born November 20, 1772, died September 10, 1841. 4. Frederick born 1776, died November 28, 1848, 5. Benjamin, born February 17, 1768, died March 29, 1857. 6. Nicholas, married Ann Wayland.

Twins { 7. Rosana, born October 9, 1778, died February 21, 1866.
8. Susanah, born October 9, 1778, died June 2, 1853.

9. Judah Ann, married William Cheat, 10. Margaret, 11. Elijah, married Nancy Snyder, 12. Absalom.

II. ADAM WILHOIT, son of Michael and Mary Wilhoit, born —— died in Culpeper County, Virginia, 1763, married Catherine Broyles.

Note: See Will book of 1763, Book A. probably the Will of Adam Wilhoit, Exhibited by Adam Broyle and Nicholas Broyle, proved by John Wayland, William Eastman and Jacob Broyle.

Witnesses and recorded and following appraisers appointed. James Rucker, Ephram Rucker, William Walker and Thomas Kirtley.

III. JOHN WILHOIT, son of Adam and Catherine (Broyles) Wilhoit, was a Revolutionary Soldier.

Note: His war Record will apear in the back of the Wilhite History. John, married 1st —— Smith, they had one son Aaron.

John, married 2nd Elizabeth Blankenbaker. She was born 1753 in Culpeper County, Virginia. They had 11 children, below a partial list or record of this marriage as was given to me by Mrs. Gertrude Tilford (Shoot) Blair, daughter of Tilford T. Shoot, born 1848, died 1905, and Mary Elizabeth (Wilhoit) Shoot, born 1851 died 1933.

Mary Elizabeth Wilhoit, daughter of Orville Wilhoit, born February 9, 1816, died August 26, 1883, and Elizabeth (Evinger) Wilhoit, born July 10, 1819, died January 10, 1893 (they were both born in Kentucky).

Orville Wilhoit, son of Julius Wilhoit, born Dec. 13, 1787, died August 30, 1833, and Lucy (Yewell) Wilhoit, born July 28, 1794, died April 1, 1869.

Julius Wilhoit, son of John Wilhoit, died December 1814, or before March 13, 1815, and Elizabeth Blankenbaker, his 2nd wife, she was born 1753.

Elizabeth Blankenbaker, was daughter of Michael Blankenbaker, and Elizabeth Barbara Gaar, born June 14, 1865, and Eve (Scidelman) Gaar.

Andreas Gaar was son of John Gaar, born 1657, died 1738, and wife Elizabeth ———.

IV. AARON WILHOIT, son of John and ——— (Smith) Wilhoit, born 1732, married Mary Yager, daughter of (blind John Yager). She was born 1732, they lived in Culpepper County, Virginia. They had 15 children namely: 1. Joseph Thornton, born November 21, 1786, died June 1878, married 1st. 1806, Sarah Blankenbaker, she was born 1788, was married in Madison County, Virginia, they had 10 children. Joseph T. married 2nd Mrs. Nancy (Metcalf) Lewis, she was born 1806, died 1887, they had 6 children.

2. Benjamin, born March 15, 1788, died May 11, 1867, married 1st Sarah Ann Berry, had 9 children, married 2nd Mrs. Katy Bennett, in Oldham County, Kentucky, had 1 child (record from Benjamin and Sarah Ann Berry.

3. Noah Wilhoit, son of Aaron and ——— (Smith) Wilhoit, born April 7, 1790, died March 16, 1860, married Mary Williams, October 6, 1813, he was a minister of the Christian Church, they moved to Indiana, from Kentucky, in 1832, Their iss: (1) Samuel William (2) Mary Elizabeth (3) Nancy Jane (4) Aaron (Bun) (5) Martha (6) Edward Smith (7) Michael (8) Matilda (9) Thomas (10) Benjamin Allen (11) Noah H., (12) John Wilson, (13) Eli, (14) Melissa (15) Mariah (14 and 15 Twins)

(1) Samuel Williams Wilhite, son of Noah and Mary (Williams) Wilhoit born Dec. 1, 1814. died ——. Married Minerva Ann Woodsmall, April 23, 1835, who died about 1884. Issue: (a) Sanford Wil-

hite, (b) John Hamilton Wilhite, (c) JEFFERSON H. WILHITE, (d) Mary Wilhite, (e) Celiste Wilhite, (f) Martha Wilhite, (g) Richard Wilhite.

(c) JEFFERSON H. WILHITE, born 1844 or 5 Morgan County, Ind., died 1904. Married Lydia Ann Caviness Feb. 18, 1864. (Her mother was Elizabeth Weesner, daughter of Wm. Weesner and Rachael Moon Weesner) and Lydia's father was Robert Raines Caviness. Issue: Milton, Delphine or Clara, born in Emporia, Kan. and others. Delphine or Clara, married E. C. Baird, issue: 2 daughters. Older one a children's Librarian in branch library work, N. Y., getting a degree at Columbia University. Other one at home at Newberg, Oregon, 1938.

(d) Mary Wilhite, married Philip Johnson.

(f) Martha Wilhite, married William Williams, issue: (a) Ollie, married Enos Bray (b) Charles, married Zura Bennett (c) Elvin, married Minnie Marker, (d) Calvin, married Mattie Bodenhammer.

(2) Mary Elizabeth Wilhite, daughter of Noah and Mary (Williams) Wilhite, born December 9, 1816, married John Brewer, issue: (a) Parthena, married, issue (a) Fredrick (b) Cynthia, married, issue: Garrius (c) Rev. Urban C. Brewer, married Emma Hall, and had issue: (d) William.

(3) Nancy Jane Wilhite, daughter of Noah and Mary (Williams) Wilhite, born November 25, 1818, married John W. Brown, issue (1) Ed, (2) Jack, (3) Bert, (4) Lock, (5) Tobitha Lambert, (6) Netalia Scotten.

(4) Aaron (Bun) Wilhite, son of Noah and Mary (Williams) Wilhite, born October 8, 1820, died April 19, 1893, settled in Morgan County, Indiana, in 1834, married 1st to Fanny Pruitt, issue: Betty who married a Dr. Parker, issue: Raider.

Aaron (Bun) married 2nd to Angeline (Tansey) Hadley, (who had a son, Ollie Hadley, the father of Loran and Ray Hadley of Martinsville, Indiana. Ollie Hadley's father died in the Civil War.) issue: 8 children, (1) Eugene M., (2) William, (3) Rose L., (4) Charles, (5) and (6) Twins, Ida and Iva, (7) Jessie, (8) Edith,

(1) Eugene M. Wilhite (Optometrist) Odd Fellows Bldg., Indianapolis, Ind., married Mary Osborne.

(2) William Wilhite, married Emma Burton, issue: 1 daughter Hazel.

(3) Rose L. Wilhite, married Joe H. Lankford, March 3, 1889, issue: Errett Aaron, (b) Jessie William, (c) Joseph Rodney.

(a) Errett Aaron, married Beulah Bell, issue: Steph Errett.

(b) Jessie William, married 1st Helen Goodson, issue: Jessie William Jr. married 2nd to Gladys Webb, issue: John Webb.

(c) Joseph Rodney, married Grace Hazen.

(4) Charles Wilhite, married Daisy Graves, September 10, 1896,issue:
(a) Rachel, born June 13, 1897, married Joseph Scott, July 21, 1921,
(b) Mary, born January 30, 1899. Indpls., Ind.

Twins: (5) Ida Wilhite, 111 S. Ritter Ave., Indianapolis, Ind., married Theodaore Garrison, issue: (a) Eugene, (b) Robert, (c) Edith, (d) Richard (address 1939, 111 S. Ritter Avenue, Indianapolis, Indiana.)

(6) Iva Wilhite, married Charles E. Phillips, September 9, 1896, issue: (a) Alice Rose, married —— Lane, (b) Charles Edgar, (c) Wendell, (d) Angeline, (e) Elvet, (f) Robert Lee.

(7) Jessie Wilhite, married —— issue: 2 daughters.

(8) Edith Wilhite, married Rev. Elvet Moorman, issue: Mary Virginia.

(5) Martha Wilhite, daughter of Noah and Mary (Williams) Wilhite, born December 10, 1822, died 1866, married Allen Long, issue: Isiah, married —— Tout.

(6) Edward Smith, Wilhite, son of Noah and Mary (William) Wilhite, born January 31, 1825, married Maria L. Lacy, issue: (a) Sarah E., (b) Eldora A., (c) Marchia C.

(a) Sarah E. Wilhite, born December 9, 1856, died May 5, 1935, married 1st Alvin H. Brown, October 12, 1873, he died August 8, 1884, issue: 1. Mettie Ethel, 2. Rhessa Elva. Married 2nd to David E. McClellan, March 3, 1890, he died February 3, 1926, issue: (a) Ernest Edward (b) Alvin David.

(b) Eldora A. Wilhite, married James Brown.

(c) Marchia C. Wilhite, married John W. Rogers, March 9, 1890.

(7) Michael Wilhite, son of Noah and Mary (Williams) Wilhite, born October 25, 1826, died September 27, 1893, when the Civil war, was declared he joined Co. E., 33 Ind. Vol. Inf. and was a fifer for his Co. When he died, they buried his fife with him. Married Catherine Smith, December 13, 1842. She was born March 31, 1834, died October 8, 1924, issue: (1) Elvira (2) Chestina M. (3) Leantha (4) John Coburn (5) Willard (6) Allie.

(1) Elvira Wilhite, born 1850, married James P. Seaton, November 14, 1867, issue: (a) Edgar (b) Ross, (c) Vangie.

(a) Edgar Seaton, born October 27, 1868, married Minnie Wooden, October 15, 1899. He died October 29, 1935.

(b) Ross Seaton, born November 18, 1872.

(c) Vangie Seaton, born June 18, 1875, married Bernie C. Whitaker, issue: Emily E., married Sanders.

(2) Chestina M. Wilhite, married Holmes, issue, (a) Zelma, (b) Otto, (c) Ella (d) Ethel.

(3) Leantha Wilhite, married Thomas Elmore.

(4) John Coburn Wilhite, married Stella Walters, January 4, 1896.

(5) Willard Wilhite, married Summers.

(6) Allie Wilhite, married John L. Whitaker, July 30, 1882.

(8) Matilda Wilhite, daughter of Noah and Mary (Williams) Wilhite, born February 29, 1828, died 1846.

(9) Thomas Wilhite, son of Noah and Mary (Williams) Wilhite, born October 9, 1830, married 1st Candicia Wilson, March 1852, she died March 1871, issue: (1) Perry (2) Mary (3) John A. (4) Grant. Married 2nd to Eleanor Kirns, 1876, issue: Ernest.

(2) MARY WILHITE married John Felkins, issue: Bertha, married Robert Curtis, issue Claude and Ray Curtis, Martinsville, Indiana.

(10) Benjamin Allen Wilhite, son of Noah and Mary (Williams) Wilhite, born June 27, 1833, died May 27, 1834.

(11) Noah H. Wilhite, son of Noah and Mary (Williams) Wilhite, born April 26, 1835, died married Mary A. Hobbs, October 6, 1855, she was born January 12, 1836, issue: (1) Ora Bell (2) Urban C. (3) John R. (4) Emma G. (5) George W. (In 1872 Mr. Wilhite moved to Illinois, Effingham County, and for 3 years taught the Science of Music and later returned to Indiana on account of ill health).

(1) Ora Bell Wilhite, taught vocal and instrumental music, married John Wesley Deer of Johnson County, Indiana. issue: one son Cecil Noah Deer, born March 21, 1881.

Note: (See Garr Genealogy Page 232)

(2) Urban Cleander Wilhite, born January 14, 1858.

(3) John Boling Wilhite, born October 19, 1860.

(4) Emma Grant Wilhite, 1389 Ky. Ave. Indianapolis, Indiana, born July 30, 1868, died July 29, 1939, married Charles E. Ludlow, December 17, 1884, issue: (a) Claude M. (b) Walter D. (she left 4 grandsons (1) Cecil R. (2) Harold Y. (3) Glen H. (4) Robert R. and 2 great grandsons, Kenneth A and Donald L. Ludlow and 3 Great Grand daughters Nadine, Gwendolyn and Phillis Jean Ludlow, all of Indianapolis, Indiana.

(5) George Walter Wilhite, born July 5, 1870, died June 18, 1892.

(12) John Wilson Wilhite, son of Noah and Mary (Williams) Wilhite, born July 2, 1838, died married 1st Mary, issue: (a) Roe (b) Nellie (c) Fredrick.
(a) Roe Wilhite, married Mrs. Elder.
John married 2nd to Mary Reed.

(13) Eli Wilhite, son of Noah and Mary (Williams) Wilhite, born Feb. 25, 1840, died Oct. 12, 1870, married 1st Marium Brown, issue: (1) Orlando (2) Etta.
(1) Orlando Wilhite, married Effie Holbert, issue: (a) Elsie, (b) Otho married Leona Kenworthy, issue 1 son and 1 daughter (c) Hazel, married Onnie Hamilton, issue: 3 sons and 1 daughter, names not given. (d) Mary, married Daniel Pleak, issue: 8 children names not given.
(2) Etta (Wilhite) Shover, born November 17, 1866, married Joseph Gregory, February 5, 1921, Joseph died January 14, 1924.
Eli Wilhite, married 2nd to Corrillah Brown (sister of Marium) issue: (1) Carrie M. (2) Martha E. (3) Noah Hubert (4) Marium.
(1) Carrie M., died young.
(2) Martha E. born 1874, died May 15, 1913, married 1st Thomas H. Secrest, he died 1892, issue: (a) Oran H., born Feb. 8, 1890, married Lola Quillen, February 9, 1915, she was born October 25, 1892, issue: (1) Chester, born December 11, 1915, (2) Eugene, born November 11, 1921, (3) Martha, born July 20, 1929.

(3) Noah Hubert, 2354 Carrollton Ave., Indianapolis, Indiana, born November 19, 1877, married 1899 Hallie Felkins, issue: (a) Harvy H., born December 1899, married Josephine Georgette, (b) Edith Lyle, born July 15, 1902, married Urban L. Bowell, issue: Harold, born June 2, 1923 (c) Helen, born March 2, 1905, married Louis Lambert, issue: (1) Billie Lee, born April 30, 1932,
(4) Marium Wilhite, married Arthur Brewer, she was born December 26, 1879, died August 1898.

(14) Malissa Wilhite, daughter of Noah and Mary (Williams) Wilhite, twin of Mariah) born September 2, 1842, married John Brooks Johnson, issue: (1) Mary (2) Dora (3) Ola (4) Lydia.

Note: See Johnson Genealogy. Page 77.

(15) Mariah Wilhite, (twin to Malissa) born September 2, 1842, died July 4, 1843.

Note: The greater part of the Noah Wilhoit, son of Aaron and (Smith) Wilhoit, was given by Professor A. L. Keith, Genealogist, 520 E. Main Street, Vermillion, So. Dakota, as copied from his Broyles Family History.

4. Lamack, born September 25, 1791.

5. Enoch, born September 25, 1793.

6. Isom, born in Virginia, September 12, 1799, died April 25, 1880, married Fanny Sparks, of N. Carolina. They had 6 children, names not given, Note: record given by their grand-daughter, Miss Flint.

7. Nancy, born July 25, 1801, died March 1887, married James Seaton, had 10 children.

Note: One daughter, Mrs. Sarah (Seaton) Porter, lived to be 95 years of age.

8. Barbara, married James Leet, and had 7 children, names not given.

9. John Wesley, born May 23, 1803, died January 15, 1863, was married twice.

10. Joshua, (unknown)

Note: Professor A. L. Keith, 520 E. Main Street, Vermillion, S. Dakota, Genealogist, from his Garr Genealogy, says that beyond a doubt the Thomas J. Wilhite (in the back of this record) is the son of Aaron Wilhite and a brother of Noah.

11. Mary, married James Privet, (unknown further)

12. Matilda, married Blankenbaker (unknown further)

13. Eliza, married Milton Brown.

14. Martha, married Williams.

15. Milton, no record.

Note: Aaron, moved to Kentucky, 1806, Joseph, Enoch, Isom and Nancy, moved to Illinois.

MARY (COBLER) WILHITE

LAMECH WILHITE

This picture was taken when they were married with their wedding costumes on.

V (4) LAMECH WILHITE, son of Aaron and Maria (Yager) Wilhite, born September 25, 1791, died July 16, 1846, married Mary Cobler (Kobler) (cousin of President James K. Polk) of Virginia (or Scotland) she was born February 13, 1795, died near Hall, Indiana, June 9, 1874.

Lamech freed his slaves came to Indiana 1835 from North Carolina. They were married in Virginia. They moved first to Kentucky. Then in 1836 settled on a tract of government land in Gregg township, Morgan County, Indiana. Then moved to Monrovia, Indiana, where they died. Lamech was about 74 years of age when he died.

They had 14 children, namely: (1) WILLIAM (2) Aaron, (3) John K. (4) Elijah (5) Joshua, (6) Mary (7) Lucinda (8) Elizabeth (9) Jane, (10) Martha (1) James, (12) Eliza (13) Fredrick G., (14) Sarah Ann.

WILLIAM WILHITE AND WIFE

VI A. WILLIAM WILHITE, son of Lameck and Mary (Cobler) Wilhite, was born February 14, 1823, died August 22, 1893, married 1st, Elma Mariah Johnson, April 11, 1844. She was born September 9, 1825, died March 11, 1889. (she was the daughter of Brooks S. and Anna Dorothy (Green) Johnson.)

Brooks was born June 18, 1799, Anna died November 30, 1856, She was a widow with one daughter Eliza Jane Green, who married Hezakiah Johnson, a brother of Brooks S. Johnson, her Step-father.

Janey Johnson, married David McClellan and had one son, Fonney (I copied this from Grandfather Wilhite's old family Bible (Hettie Duke)

William Wilhites Obituary (favorably known as Uncle Billy)

WILLIAM WILHITE was born in Old Virginia, Culpeper County, February 14, 1823, died in Clayton, Indiana, August 22, 1893, age 70 years, 6 mo., 8 days.

In early childhood he imigrated to Kentucky with his father at the age of 15, came to Morgan County, Indiana.

He came to his last earthly home 12 years ago. He married Elma Mariah Johnson, April 11, 1844. The union was a very happy one and God gave them 3 sons, Levi B., James Sanders, and Jessie F., Levi, died the death of a Christian in 1878, and in 1889, the wife and mother bade her loved ones good bye and went to the Haven of Rest. James S., Jessie F., Aaron, a brother and 2 sisters survive.

In January 1890, Bro. Wilhite again married Sally Page a Baptist Evangelist. This union like the first was very happy and a faithful devoted wife ministered both sickness and death. Uncle Billy as we all called him, leaves our beloved sister to mourn her loss with his children.

Bro., Wilhite was converted young and joined the church over fifty years ago. He has served in various official capacities in the church and was a leader of his class until failing health caused him to resign. He loved the Brethern and the Brethern loved him.

While failing health has prevented his attendance occasionally for about a year, yet at home he prayed for us and rejoiced in all the success of our church.

His home was a much prized retreat for his pastor, his kindness to all was Proverbial, his faith in Christ, failed him not in the end Rest in Peace,

His Pastor.

Issue of William and Elma Mariah (Johnson) Wilhite, 3 sons. (1) Levi Brooks, (2) James Sanders (3) Jessie Franklin.

(1) Levi Brooks Wilhite, born November 22, 1846, died December 27, 1878, married Anna Rebecca Dane, December 12, 1867, She was born July 25, 1850, died October 27, 1891. issue: (a) Olive May, (b) Henry Everett, (c) William Clair, (d) Gilbert Levi.

(a) Olive May Wilhite, daughter of Levi Brooks and Anna Rebecca (Dane) Wilhite, born September 30, 1868, married Jehu S. Hadley, October 26, 1890. They live at Clayton, Indiana. Issue: (1) Hazel May, (2) George Marquis (3) Clifford Lawton (4) Helen June.

(1) Hazel May Hadley born October 12, 1891, died July 22, 1933 single.

(2) George Marquis Hadley, born July 22, 1893, married Helen Amy Worrell, May 3, 1913 (they adopted a son, Herold)

(3) Clifford Lawton Hadley, born January 27, 1900. Married Esther Woods Smock, November 29, 1929.

(4) Helen June Hadley, born March 24, 1902, married Lloyd Vaughn, June 30, 1920, issue: (a) Kenneth Edwin Vaughn, born February 1, 1923, (b) Jean Evelyn Vaughn, born January 5, 1925.

(b) Henry Everett Wilhite, son of Levi Brooks and Anna Rebecca (Dane) Wilhite, born February 14, 1870, address 1939, 103 S. Hudson Avenue, Pasadena, California, married Goldie Francelia Ribble, June 18, 1896. She was born May 3, 1876, issue: (1) Bonnie Juanita Wilhite, born September 18, 1900, married Carl Andrew DuNah, June 18, 1923, issue: (a) Carl A. Jr. born February 5, 1926 (b) Beverly Jane DuNah, born January 12, 1928 (c) George Edward DuNah, born April 8, 1931.

(2) Francis Dane Wilhite, born February 18, 1909, married Doris May McCoy, July 19, 1931 (was divorced October 1934, no issue:) married 2nd to Amelia May Sexton November 29, 1935, issue: (a) Dane Lee Wilhite, born February 9, 1938.

(c) William Clair Wilhite, born December 18, 1875, died June 9, 1922, married Verlie May Wesner, February 20, 1898, died August 26, 1931, issue: (a) Arthur Henry Wilhite, born November 24, 1899, married Jessie Alowa Baldridge, June 25, 1920, she was born October 8, 1900, issue: (1) Aloha Louise Wilhite, born June 2, 1920, (2) Melvin Elsworth Wilhite, born September 1, 1922.

(d) Gilbert Levi Wilhite, born January 7, 1878, address in 1938, 207 Rosemont Avenue, Los Angeles, California, married Carrie Emily

Fairbanks, September 24, 1902, divorced January 1921, married 2nd to Frances Maude Mercer, Mar 27, 1921 on Easter Sunday. He has 2 step-daughters (1) Virginia Viera Mercer born July 10, 1907, (2) Andra Leta Mercer, born September 20, 1911.

VII JAMES SANDERS WILHITE, son of Wm. and Elma Mariah (Johnson) Wilhite, born November 7, 1853, married Louvenia Gaither Yager, October 6, 1872, address 1939 Martinsville, Indiana.

Note: See Yager History, under William Wayland Yager. Page 19.

(3) Jessie Franklin Wilhite, son of William and Elma Mariah (Johnson) Wilhite, born May 15, 1855, died June 11, 1902, at Cincinnati, Ohio. Married 1st Fannie Kate King, October 23, 1877, she died January 25, 1916, she was born November 26, 1860, issue: 4 sons (a) Corvan Martin, (b) Chalda Roy, (c) Willie, (d) Hesper Brooks.

(a) Corvan Martin Wilhite, born February 3, 1879, died September 8, 1900, in the Galveston flood while with other comrades, were rescuing his Captain's family, his body was never found, he was a member of the Coast Artillery.

His funeral was held in his memory at the Bluff Creek Church, Johnson County, Indiana, as this was where he attended church.

(b) Chalda Roy Wilhite, born March 24, 1880, married Annalyze Nowling, November 25, 1907, issue: (1) Clemma Kate, (2) Elmer Brooks, (3) Corvan Ben.

(1) Clemma Kate Wilhite, born November 1, 1908, married Letcher Foster, October 26, 1927, issue: 1 daughter.

(2) Elmer Brooks Wilhite, born October 1, 1910.

(3) Corvan Ben Wilhite, born January 20, 1912, married Frances Cowan, May 30, 1928.

(c) Willie Wilhite, born March 8, 1882, died in infancy.

(d) Hesper Brooks Wilhite, born September 16, 1883, address 1938, Abilena, Texas. Married Clara Leona Neese, Jan. 25, 1903, issue: (1) Verle Lewis, (2) Carl Corvan (3) Elsie Marie.

(1) Verle Lewis Wilhite, born July 31, 1904, married Evelyn Lee Barker, August 9, 1926.

(2) Carl Corvan Wilhite, born August 8, 1905, married Merle Hutchings, June 19, 1928.

(3) Elsie Marie Wilhite, born March 30, 1907, married Herman West August 12, 1931.

Jessie Franklin Wilhite, married 2nd to Maude a Catholic Lady in Indianapolis, Indiana, issue: Charles, no record of them, he must have been born around 1900.

Jessie Franklin Wilhite, married 3rd to Zeta McGee, May 15, 1896, she was born August 11, 1873, issue: (1) Karl McKean, (2) Zeta June.

(1) Karl McKean Wilhite, born September 21, 1898, married Mary Ann Brook, June 21, 1920. She was born July 21, 1897, issue (a) Elizabeth Roberta Wilhite, born September 9, 1922.

(2) Zeta June Wilhite, born June 27, 1901, married Hubert Edgar Brantley, August 20, 1927, he was born July 14, 1896.

(B) Aaron Lamech Wilhite, son of Lamech and Mary (Cobler) Wilhite, born June 16, 1825, came to Indiana, 1836, married Rebecca Weltz, November 19, 1846, she was born April 29, 1816. They both died the same day, January 5, 1905, Rebecca Weltz, was the daughter of Alexander and Rachel (Robinson) Little.

Rebecca married 1st to a Wines, issue 1 son, Leonard, who in after years became a Judge. He was married and lived in Montana in 1905, his wife died 1923, he went to LosAngeles, California and died 1932 at the age of 94 years. Judge Wines was a half-brother of Mattie (Wilhite) Young.

The Judge's father did not live long and his widow Rebecca, again married a Weltz, who also did not live long, and Rebecca was again married to Aaron Lamech Wilhite, above.

Note: The above records were taken from the old family Bible, of Rachael (Robinson) Little, dated 1831. This Rachael Robinson and Alexander Little, were married July 31, 1800, and this Bible is in the possession of their great great grand-daughter, Lillian Young, 706 W. 42 Place, Los Angeles, California, 1939. Aaron Lamech and Rebecca Wilhite, issue as follows. (1) Alexander Wilhite, (single). (2) Sarah (3) Mattie (4) Lafayette.

(2) Sarah E. Wilhite died April 16, 1876, age 26 years, 1 mo., married Dwight Dane, issue: (a) Minnie Dane, born March 31, 1869, died April 6, 1916, married Charles Johnson (son of Rev. Jessie B. and Elizabeth (Seaton) Johnson) February 11, 1885. Residence 1939, Lebanon, Indiana. issue (1) Lulu, (2) Lena, (3) Chester, (4) Jennie, (5) Harry, (6) Mary, (7) Ruth, (8) Lillie, (9) Donald.

(1) Lulu Johnson, born December 13, 1886, married Jake Lewis.

(2) Lena Johnson born March 2, 1889, married John Mycoff, (3) Chester Johnson, born August 16, 1891, married Marie Cramer, issue: (a) June, born May 6, 1918 (b) Keith, born 1927.

(4) Jennie Johnson, born October 19, 1893, married Harry West.

(5) Harry Johnson, born April 4, 1896. married Freda Edwards, address 1939, Logansport, Ind. Issue: (a) Sharron, born May 7, 1934.

(6) Mary Johnson, born June 25, 1898, married E. E. Martin.

(7) Ruth Johnson, born September 20, 1900, married O. R. Plaff, issue: Dane Plaff, born November 7, 1926. Lebanon, Indiana.

(8) Lillie Johnson, born September 3, 1902, married —— Hoffman.

(9) Donald Johnson, born January 6, 1911.

(3) Mattie Wilhite, daughter of Aaron Lamech and Rebecca (Weltz) Wilhite, born September 11, 1854, died November 21, 1921, married Hanibal Young, October 19, 1879. He was born March 31, 1839, died April 7, 1904, issue: (a) Lillian Young, born September 10, 1881 (b) Orla Young, born October 9, 1882, married Ellen McClary, 1928. (c) May Young, born December 11, 1885, married Robert Lattridge Marr, January 4, 1911. He was born April 9, 1883, in Ontario, Canada. Issue: Jean Marr, born May 24, 1919.

(4) Lafayette Wilhite, son of Aaron Lamech and Rebecca (Weltz) Wilhite, born July 12, 1860, died March 8, 1912, married Lieu Johnson, August 18, 1881, (she was the daughter of Rev. Jesse B. Johnson, who was a minister in the Christian church for many years and Elizabeth (Seaton) Johnson) issue: 10 children namely: (a) Leslie,

(b) Sherman, (c) Ethel, (d) Herman, (e) Melvin, (f) Avis, (g) Hallie, (h) Myrtle (i) Marie, (j) Clyde.

(a) Leslie Wilhite, born July 13, 1879, married 1st Lola Kirkham, issue: (1) Edward Wilhite, married Mary Peade, of Gary, Indiana. Leslie married 2nd, to Ken Greeson.

(b) Sherman Wilhite (Postmaster, Hall, Indiana) born August 17, 1882, married 1st Mary Howell, 1909, issue: (1) Wallace Wilhite, born April 1, 1911, married 2nd to Corda Smith, (daughter of Rev. Smith) 1913, issue: (2) infant died age 20 months, (3) Laura M. Johnson Wilhite, born 1915, (4) James Wilhite, born 1919.

(c) Ethel Wilhite, born May 6, 1884, married Grover Hurt.

(d) Herman Wilhite, born May 28, 1886, married Gale Petit.

(e) Melvin Wilhite, born June 8, 1888, married Maude Greeson, issue. (1) Oliver Wilhite.

(f) Avis Wilhite, born December 8, 1890, (died single)

(g) Clyde Wilhite, born January 7, 1894, married Edna Howell, September 26, 1923. Issue: Frances Jean, born Dec. 28, 1925.

(h) Myrtle Wilhite, born October 24, 1898, married Glenn Goebel, September 29, 1915, issue: (1) Arist Eugenia, born December 8, 1916, married Jewel Branneman, March 12, 1935. (2) Betty Jane Goebel born January 11, 1924.

(i) Hallie Wilhite, born December 2, 1896, died March 12, 1921, married Ora Warmoth, November 2, 1915, issue: (1) Marzette, born September 23, 1917, (2) Ralph, born August 8, 1919.

(j) Marie Wilhite, born January 11, 1903, married Don Thompson, September 8, 1927.

C. John K. Wilhite, son of Lamech and Mary (Cobler) Wilhite, married Sarah Weltz, she died June 24, 1845, aged 22 yr., 8 mo., 21 da. Issue: (1) Eliza Jane, and (2) William W.

(1) Eliza Jane Wilhite, born May 22, 1841, died June 6, 1863, married Dr. Clark Robbins, September 29, 1859, issue: John Alfred, born July 24, 1861, died May 23, 1933, married September 10, 1884, to Emma Duke Bogle, issue: (2) Ralph born May 17, 1887, died August 3, 1887. (b) Helen, born September 16, 1891, married Donald E. Rogers, June 27, 1922.

Note: Helen is a teacher in the school at New Castle, Indiana, residence, 516 So. 11th St.

John Alfred Robbin's mother died when he was 18 months old, John was a member of Martinsville Lodge No. 274 I. O. O. F.

2. William W. Wilhite, born September 9, 1843, died December 3, 1917, married 1st Lucinda Blair, 1867, she died 1868. Issue: Fredrich, born April 16, 1868, died March 12, 1869.

Married 2nd to Rhoda Hubbard, 1873.

D. Elijah Wilhite, son of Lamech and Mary (Cobler) Wilhite, born in Kentucky, October 2, 1825, died March 10, 1887, married Jane Pruitt, September 6, 1848, she was born December 14, 1831, died October, 1894, came to Morgan County, Indiana, 1836, issue: 8 child-

ren namely: (1) Jake (2) John (3) Charles (4) Viola (5) Penelope (6) Fred (7) Anna (8) Mary Elizabeth.

Note: For record turn to Yager history under Elizabeth (Yager) Pruitt, Page 11.

E. Joshua Wilhite, son of Lamech and Mary (Cobler) Wilhite, born October 2, 1825, married Elizabeth York, no issue:

Note: Joshua was a twin to Elijah Wilhite (above)

F. Mary C. Wilhite, daughter of Lamech and Mary (Cobler) Wilhite, born September 15, 1833, died July 19, 1897. Married 1st to A. Franklin McMorris, March 4, 1852.

Note: (A. Franklin McMorris had been married before to ————, issue: Jane, who married Alph Watson, of Eminence, Indiana, issue: 1. Daisy, address Woodstock, Ill., 2. Kate, married Graves, her adress 608 Park St., Woodstock, Ill. 3. Mammie, married Barnett, address 1841, So. Sherman St., Denver Col.)

Issue: of Mary Wilhite and A. Franklin McMorris, (1) Sarah E. (2) Houston (3) Lamack Spencer Van Buren (4) Columbus (5) Belle (6) Lizzie (7) Willie (8) Adlophus Franklin.

(1) Sarah Emeline McMorris, born April 14, 1853, died September 27, 1933, married William Lewis, December 31, 1885, issue: (a) Loran (b) Houston.

(a) Loran Lewis, born November 13, 1891, married Laura Burkett, issue (1) William Jr., born September 4, 1913, (b) Houstan Lewis, born September 20, 1893, married Hazel Adams, issue: (1) Donald, born November 14, 1911, (2) Monta, born January 20, 1913, (3) Robert, born August 1, 1914, (4) Dorris, born July 31, 1923.

(2) Houstan McMorris, born June 27, 1854, died November 1923, married Sarah Allison, March 30, 1884, she was born October 29, 1852, died November 7, 1911, issue: (a) Bessie McMorris, born May 6, 1885, married Charles Lewis, February 27, 1902, issue: 1. Gertrude Lewis, born June 18, 1904, married Elvin Musser, June 30, 1938.

(3) Lamack Spencer Van Buren McMorris, born March 20, 1856, died February 25, 1857.

(4) Columbus McMorris, born 1858, died , married Belle Allison, issue: 1. Effie, 2. Ada, 3. Oral, 4. Howard, 5. Harry, 6. Raymond, 7. Hattie, died September 22, 1889.

1. Effie McMorris, born November 25, 1877.

2. Ada McMorris, born September 16, 1878, married William Cox, issue: (a) Gurney, (b) Lloyd, (c) Nora, (d) Nota, twins.

(a) Gurney Cox, married 1st Margaret Payne, married 2nd to Hazel Lipscomb, issue: Marian Rozella.

(b) Lloyd Cox, born 1902, married Della Martin, August 4, 1917, she was born 1889, issue: 1. Geneva Lucille, born January 24, 1919, 2, Norma Jean, born March 18, 1926, 3. Betty Jean, born March 18, 1926, died September 1926. Twins 4. Geraldine, born July 14, 1928, 5. Virginia Lee, born July 12, 1933.

Twins. (c) Nora Cox, born March, 16, 1903.
(d) Nota Cox, born March 16, 1903.

3. Oral McMorris, born December 4, 1881.
4. Howard McMorris, born May 30, 1885, married at Mooresville, Indiana, to Olive Brown, August 18, 1918, issue: (a) Laura Ellen McMorris, born August 31, 1919, (b) Mary Ruth McMorris, born March 7, 1927.
5. Harry McMorris, born February 3, 1888, died March 29, 1892.
6. Raymond McMorris, born February 24, 1886, died June 21, 1921.
7. Hattie McMorris, born April 8, 1889, died September 22, 1889.

(5) Mary Belle McMorris, born April 6, 1860, died February 21, 1880.

(6) Elizabeth (Lizzie) McMorris, born January 3, 1862, died March 4, 1883, married Porter Gordon, issue: (a) Grace, born September 13, 1879, married Walter Sawyer, December 22, 1895, issue: 9 children namely: (1) Archie (2) Martha (3) William Wesley (4) Howard Glenn, (5) Merle (6) Lloyd J. (7) Maxine (8) James Franklin (9) Mary Lucille.

(1) Archie Sawyer, born January 6, 1898, married 1st to Eliza Scott, married 2nd to Mae Boardman, issue: (a) Charles Walter, married Berle Fowler, no issue:

(2) Martha Sawyer, born December 25, 1899, married 1st Delbert Skaggs, issue: Delbert Jr., married 2nd Carl Ragsdal, married 3rd to Fred Carter, married 4th to Harry Dillon. Martha died May 8, 1939.

(3) William Wesley Sawyer, born February 21, 1902, married Beatrice Jones, issue: (a) William Arthur (b) Robert Frances (c) Richard Monroe (d) Betty Lou (e) Barbara Ann (f) Herold Evan (g) John Wesley (h) Grace Ileen (i) Martha Elizabeth, born June, 1939.

(4) Howard Glenn Sawyer, born June 29, 1905, married Iva Rosenberge.

(5) Merle Sawyer, born April 7, 1908, married Carl Fluke, March 23, 1923, issue: (a) Harriett (b) Russell Eugene (c) Lou Ann (d) Sarah Jane (e) Helen (f) James Walter (g) Ethel Sue (h) William Dean.

(6) Lloyd J. Sawyer, born February 7, 1912, married Minnie Stewart September 12, 1932, Martinsville, Indiana.

(7) Maxine Sawyer, born April 18, 1917, married 1st Charles Innman, November 29, 1933, issue: (a) Charles Jr., born February 11, 1934, married 2nd to Otis Stewart, October 11, 1936, issue: (b) Patricia Joan, born February 12, 1937, (c) Madella Jean, born August 28, 1938.

(8) James Franklin Sawyer, born August 18, 1920.

(9) Mary Lucille Sawyer, born April 14, 1924, married Franklin Davis, 1939, issue (a) Lary Franklin Davis, born August 10, 1939.

(7) William McMorris, born 1864, married Lydia Nicholas, issue: (a) Everett, married Brannie Moran.

(8) Adolphus Franklin McMorris, born October 2, 1870, died August —, 1934. Married Dora Jenkins, issue: (a) Hershell.

G. Lucinda Wilhite, daughter of Lamack and Mary (Cobbler) Wilhite, born December 28, 1821, married William Madison Wellman, May 5, 1842. He was born August 9, 1819, died 1905, issue (1) William David (2) Martha Jane (3) Sarah Frances (4) Tunice Tillman (5) Luella Estella (6) Flora B.

(1) William David Wellman, born April 13, 1847, died Feb. 15, 1927, married Phoebie M. Furgerson, February 17, 1866, issue: (a) Mary D. R. (b) Hezekhia M. (c) Walter M., (d) William Sylvan (e) Charley A., (f) Thomas Albert.

(a) Mary D. R. (Roxy) Wellman, born January 11, 1867, married David M. Leonard, January 11, 1886. Mary died February 23, 1893. He was born March 8, 1862, died December 24, 1927, issue: (a) Sallie P. Leonard, born February 20, 1887, married John W. White, April 19, 1905, (residence 1939, 5130, E. St. Clair Street, Indianapolis, Indiana. Issue: 3. (1) Dorothy D. White, born July 1, 1906, married Donovan Skyles, June 18, 1927, issue: (a) Donna Sara Jean Skyles, born January 1, 1932, (b) David William Skyles, born March 4, 1935.

(2) William R. White, born February 23, 1908, married Lorrine Collins, June 18, 1932.

(3) Vada Marie White, born January 14, 1921.

(b) Hezekiah M. Wellman, born June 14, 1869, married 1st., Ora Dawson, issue: (1) Otis (2) Orana (3) Gilbert (4) Cleo.

(1) Otis Welman married 1st Lorene ———, issue: 1 child, married 2nd to Nanie Horner.

(2) Orana Wellman, burned to death.

(3) Gilbert Wellman, married ————, issue: 2 children.

(4) Cleo Wellman, died at the age of 2 years.

Hezekiah M. Wellman, married 2nd ———, issue: 1 daughter.

(c) Walter M. Wellman, born September 12, 1877, died September 12, 1879.

(d) William Sylvan Wellman, born February 26, 1879, died July 18, 1881.

(e) Charley A. Wellman, born August 9, 1884, married Isa B. Secrest, November 4, 1914, issue (1) William Sylvan (2) Ivan L. (3) Mary F. (4) Audry D.

(1) William Sylvan Wellman, born May 9, 1916, died May 20, 1935.

(2) Ivan L. Wellman, born January 23, 1919.

(3) Mary F. Wellman, born September 11, 1922.

(4) Audry D. Wellman, born June 25, 1925.

(f) Thomas Albert Wellman, born September 9, 1888, married Sina York, November 3, 1915, issue: (1) Alto C. (2) Colida (3) Marvin.

(1) Alta C. Wellman, born January 24, 1910, died infant.

(2) Colida Wellman, born December 20, 1919, married August 1939 to Harlan O'Neal.

(3) Marvin Wellman, born December 29, 1926, died infant.

(2) Martha Jane Wellman, born October 2, 1849.

(3) Sarah Frances Wellman, born March 4, 1852, died February 25, 1923, married William Martin, January 8, 1871. He was born August 28, 1845, died July 4, 1938, issue: (a) Otis G. (b) Ora Belle (c) Ollie M. (d) Myrtle E. (e) Pearl Brice (f) Anna Estella (g) Glem W.

(a) Otis G. Martin, born October 18, 1871, died March 7, 1917, married Josephine Bruce, March 19, 1890, she died October 12, 1936, issue (1) Roy V. Martin, born March 8, 1891, married Ora Twomey, March 17, 1914, issue: (a) Jay Martin, born March 5, 1917.

(2) Ralph C. Martin, born October 28, 1893, married Helen Brown, November 6, 1917, issue: 3 sons. (a) Robert Martin, born March 2, 1919, (b) William Martin, born March 13, 1924. (c) Joe Martin, born February 1, 1927.

(3) Lela Martin, born January 23, 1897, married Harry Throckmorton, of Brooklyn, Indiana. Issue: (a) Joe Alice Throckmorton, born August 31, 1932, (b) Harry Bruce Throckmorton, born Mar. 7, 1936.

(4) Beulah Martin, born June 15, 1903, residence 1939 Daldees Ave., Akron, Ohio. Married Herman Boehme, December 26, 1923, issue: (a) Jimmy Boehme, born October 17, 1931.

(5) Margel Martin, born May 26, 1908, married Gwendlyn Bittaker, November 26, 1936.

(b) Ora Belle Martin, born September 14, 1874, married Ludavick V. Anderson, October 22, 1901, residence (1939) 222 Vine St., Cincinnati, Ohio. issue: (1) Sarah Frances (2) Clara M. (3) Nellie B. (4) Kling S.

(1) Sarah Frances Anderson, born September 21, 1902, married Dill Walsh, April 24, 1930.

(2) Clara M. Anderson, born October 15, 1904, married William Turner, May 14, 1929.

(3) Nellie B. Anderson, born March 14, 1907.

(4) Kling S. Anderson, born October 21, 1911.

(c) Ollie Martin, born November 7, 1876, died December 2, 1918, married Solomon Parker, October 18, 1895, issue: (1) Ludavick, (2) Gilbert, (3) Eunice (4) Jessie (5) Algene (6) Gertrude, (7) Daisy (8) Frances (9) Pauline.

(1) Ludavick Parker, born July 19, 1896, married Lucy Dora Sink, December 5, 1919, issue: (a) Elizabeth May, (b) Mary Lucy.

(a) Elizabeth May Parker, born September 20, 1920,

(b) Mary Lucy Parker, born May 12, 1925.

(2) Gilbert Parker, born January 26, 1898, married Beula Sink.

(3) Eunice Parker, born July 31, 1900, married Ross Scott, May 9, 1923, issue: (a) Drinette, (b) John.

(a) Drinnette Scott, born February 23, 1925.

(b) John Scott, born December 8, 1930.

(4) Jessie Parker, born August 10, 1902, married Herold Byington, issue: (a) Patty (b) Jack.

(a) Patty Byington, born March 8, 1926.

(b) Jack Byington, born , 1928.

(5) Algene Parker, born 1904, died 1904.

(6) Gertrude Parker, born December 29, 1908, married Pete Wright, issue: (a) Wilma Joe Wright, born July 1934.

(7) Daisy Parker, born January 14, 1913, married James Akard, issue: (a) Carroll Akard, born August 3, 1934.

(8) Frances Parker, born October 6, 1914, married Loy Kivett, December 24, 1937, issue: (a) Richard Lee Kivett, born February 5, 1939.

(9) Pauline Parker, born February 2, 1916.

(d) Myrtle E. Martin, born March 12, 1879, married Hayes Meredeth, August 4, 1901, issue: (1) Herold William Meredeth, born December 7, 1902, died January 26, 1905. Address (1939) 324 Crosby St., Akron, Ohio.

(e) Anna Estella Martin, born June 12, 1885, died.

(f) Pearl Brice Martin, born January 20, 1882, address (1939) Monrovia, Indiana. Married Lillie Bray, August 18, 1901, issue: (1) Mary Frances, (2) Paul (3) Opal (4) Theadore (5) Clyde (6) Robert.

(1) Mary Frances Martin, born December 13, 1902, died January 18, 1903.

(2) Paul Martin, born September 24, 1904, died March 10, 1913.

(3) Opal Martin, born September 24, 1908, married Gerold Pottoff, October 11, 1928.

(4) Theadore Martin, born April 5, 1912, married Alberta Lee, June 24, 1933.

(5) Clyde Martin, born August 26, 1915, married Lillie Jene Stanley, August 25, 1938.

(6) Robert Martin, born October 5, 1920.

(G) Clem W. Martin, born August 20, 1895, married 1st Edna Hall, January 1, 1915, issue: (1) Raymond, born February 28, 1920. Married 2nd Agle Dowling, March 18, 1933, address (1939) Martinsville, Indiana.

(4) Tunice Tillman Wellman, born July 19, 1855, died August 19, 1880, married Nancy Hudson, December 20, 1886, issue: (a) Maude, (b) Claude Wellman.

(5) Luella Estella Wellman, born October 9, 1859, died July 1, 1910, married Grenville Furgerson, May 6, 1880, issue: (a) Bertie O.(dead) (b) Roscoe W. (c) Wilbur J. (d) Ethel B. (e) Edna E. (dead) (f) Bonnie E. (g) Edith G. (dead) (h) Carl B. (j) Flo E.

(6) Flora B. Wellman, born October 3, 1864, married Gideon Lewis, May 6, 1884. He was born June 29, 1855, died February 14, 1919. issue: (a) Earl Joseph (b) Orla Lester (c) Bessie May.

(a) Earl Joseph Lewis, born September 23, 1885, married Samantha Bainge, issue: (1) Bessie Lavonne Lewis, born September 21, 1909, married Sylvanus Champlin, issue: 1 son. (2) Anna Lucille Lewis, born June 12, 1911, married Herchel Bailey, issue: (a) Lou Ann (b) son.

(3) Ralph Franklin Lewis, born December 23, 1915, married Bonnie Fowler.

(4) Elizabeth Joyce Lewis, born November 19, 1927, died August 1, 1929.

(b) Orla Lester Lewis, born December 19, 1887, married Daisy Ethel Bunton, July 25, 1908. Issue: (1) Raymond Ellsworth, (2) Mildred Vivian (3) Geneva Ellen (4) Evelyn Fay.

(1) Raymond Ellsworth Lewis, born October 7, 1909, married Margaret Shleuder.

(2) Mildred Vivian Lewis, born January 10, 1912, married Ernie Horan.

(3) Geneva Ellen Lewis, born March 2, 1914, (single)

(4) Evelyn Fay Lewis, born August 22, 1916, married Byron Ragsdoll.

(c) Bessie May Lewis, born November 28, 1896, married William D. Bothwell, January 12, 1917, issue: (1) Helen Flora, (2) Mila Susan.

(1) Helen Flora Bothwell, born November 9, 1918, address in (1939) 604 W. Dodds St., Bloomington, Indiana.
(2) Mila Susan Bothwell, born February 15, 1920, married Donald Hacker.

H. Elizabeth Wilhite, married John D. Scotten, February 24, 1839, issue: (1) Mary Ann, (2) James, (3) William Madison, (4) John.
(1) Mary Ann Scotten, married Samuel Dawson.
(2) James Scotten.
(3) William Madison Scotten, married Surelda Smith, February 24, 1863, he was born March 23, 1843, died December 28, 1924, issue: (a) Oliver (b) Savanna Elizabeth, (c) Lucy Mary, (d) Frona, (e) John Olden (f) Ina Dell.
(a) Oliver Scotten, married issue: (a) Elvin, (b) Frank (c) Melvin (d) Rufus Scotten.

(b) Savanna Elizabeth Scotten, married Thomas Wesley Taylor, September 18, 1898. She was born September 4, 1869, Issue: (a) Albert Klarence, (b) Parrie May, married Meredith, (c) John Wesley (d) Rose Elizabeth (e) Naomi Pearl (f) Ruth Savanna (g) Martha Emeline, married Smitherman.

(c) Lucy May Scotten, married Wilbur C. Stout, issue: (a) Iris (b) Ina (c) Ivah (d) Jennie, married Rohlfing (e) Harriett S. Stout.

(d) Frona Scotten, married Wilcox, issue: (a) Rena (b) Alden (c) Chestley (d) Herbert Wilcox.

(e) John Alden Scotten, married Eva Merideth, issue: (a) Elza (b) Ruby Scotten.

(f) Ina Dell Scotten, married Charles Mark, issue: (a) Ina Mae Mark

4. John Scotten, married Ella Smith, issue (a) Murley Scotten, married Dixon (b) Everett Scotten.

I Jane Wilhite, born , died 1873, married Rev. Coleman Brown, he was born March 6, 1842, died 1874. He was a Methodist Minister and a Singing teacher, issue: (1) Fannie (2) William (3) John (4) Walker Wesley, (5) James, (6) Melvin Cox (7) Sarah (8) Ephenor Adrastus.

Note: William, John, Walker, and Fannie's husband Jerry Anderson were in the Civil war, all came out without injury except Walker who was wounded at Kennesaw Mountain in Shermans march to the sea.
(1) Fannie Brown, born , died , married Jerry Anderson, issue (a) Flora, (b) Frank (c) Ida.
(2) William Brown, born , died , married . He is a foreman in car shop in Lafayette, Indiana. Issue (a) Clara (b) Nanne (c) Mary (d) Lela.
(3) John Brown, born . He was a farmer and later became a dry goods merchant, issue: several.
(4) Rev. Walker Wesley Brown, born May 30, 1846, died January 18, 1909 in Sioux City, Iowa. He was a Methodist Minister in the North west part of Iowa Conference, January 13, 1879, married , issue: (a) Victor F. Brown, M. D., born October 9, 1878, died February 14, 1935, in Sioux City, Iowa.

(5) James Brown, born , married , issue: Mrs. A. B. Cornett of McAllen, Tex., and Harlan, Kentucky, and 1 son.

(6) Melvin Cox Brown, born 1851, died 1917. He was a telegraph operator and train dispatcher. Married , Issue: Melvin Jr.

(7) Sarah Brown, born 1855, died June 20, 1920, married Rev. Morris Guild, February 22, 1874. He is a Methodist Minister of Huntington, Indiana. He was born 1855, no issue.

Note: Years ago the Browns and Guild families lived at Medaryville, Indiana.

(8) Ephenor Adrastus Brown, born 1857, died 1930, married Mettie Mullenix (daughter of Dr. and Mrs. Mullenix of Cloverdale, Indiana)

Note: He taught his first four years at Lake Valley, Indiana 1878-1882. Then entered DePauw University, in 1885. Mr. and Mrs. Brown moved to Iowa. He was County Superintendent for 10 years and a frequent lecturer in Morning Side College during that time. He then organized the Department of Education out of the Normal Department. He was a Sunday School Superintendent for 20 consecutive years. Mr. Brown was a professor in Morning Side College of Sioux City, Iowa, and head of the Education Department for 30 years. In the Hall of the Administration Building is a bronze Memorial Tablet on which is inscribed: Professor, E. A. Brown, 1900-1930 Educator, Counsellor, Friend.

Their issue: (a) Edwin, (b) Percy (c) Bernard (d) Robert.

(a) Edwin Brown, born 1887, married to Ida Ullman, 1910, issue: (1) Robert Wenzel Brown.

(b) Percy Brown, born 1889, married Zula Carrell 1911, issue: (1) Randal E. Brown.

(c) Bernard Brown, born 1896, married Catherine Daugherty, 1925, issue: (1) Bernard Jr. (2) Barbara Jean Brown.

(d) Robert Brown, born 1901, married Lola Grant, 1923, issue: (1) Patricia Ann (2) Robert Jr. Brown, address 3922 Orleans Avenue, Sioux City, Iowa.

J.— Martha L. Wilhite, married Rev. William Zaring, Minister of the M. E. Church, September 7, 1848. She died November 23, 1855, age 26 years, 1 m., 3 d.

K.—James Wilhite, (from a tombstone in the Mt. Zion Cemetery at Hall, Indiana. James died March 26, 1856, age 29 yr. 2 mo. 17 da. born 1827) married Lucy Taylor (a decendant of President Zachariah Taylor. Issue (1) Cordelia Wilhite, born August 25, 1852, died June 5, 1885, married Robert S. Wooden, July 16, 1871. He was born August 25, 1852, died 1913, issue: (1) Atta Luella (2) William Leslie (3) Robert Guy, (4) Cordelia Maude, (5) Joshua Hugh, (6) Charles Allen

Note: See Yager history for complete record under Penelope Pope Yager, married Joshua Miller Wooden. Page 31.

L. Fredrick G. Wilhite, married Sarah Best, November 11, 1858, he was born June 10, 1837, died March 20, 1869.

M. Sarah Ann Wilhite, married Rev. Ira McDaniel, January 9, 1840, he was a M. E. Minister. She died May 13, 1856, age 38 y. 4 m. 7 d.

Aaron, son of John Wilhite, (the Rev. Soldier) and Mary or Maria Yager (daughter of blind John Yager) Wilhite had 15 children

(1) Joseph Thornton, born 1786, (2) Benjamin, born 1788 (3) Noah born 1790 (4) LAMECK, born September 25, 1791, named above, and (5) Enoch Wilhite, born 1793, (6) Isham Wilhite, born 1799, (7) Nancy Wilhite, born 1801, married Dr. James Seaton 1819, Jefferson County, Kentucky. (8) John Wesley Wilhite, born 1803, (9) Milton Wilhite (10) Joshua Wilhite, married Virginia A. Brown. (11) Mary (or Polly) Wilhite, married James Pruitt, who was a soldier in the War of 1812. He was with Gen. Jackson at the battle of New Orleans Gen. Peckingham of the British Army, sent word to Gen. Jackson that he would eat breakfast in New Orleans. Gen. Jackson replied if you do, it will be with a damn bloody nose. Gen. Peckingham was killed at this battle.

(12) Barbara Wilhite, married James Leet.
(13) Eliza Wilhite, married Milton Brown.
(14) Matilda Wilhite, married John L. Blankenbaker.
(15) Martha Wilhite, married Hiram Williams.

LAMECK and Mary (Cobler) Wilhite, issue: 6 daughter and 7 sons.
1. WILLIAM WILHITE, 2. Aaron Lameck, 3. John K., 4. Elijah, 5. Joshua, 6. Mary (Wilhite) McMorris, 7. Lucinda (Wilhite) Wellman. 8. Elizabeth (Wilhite) Scotten. 9. Jane (Wilhite) Brown. 10. Martha (Wilhite) Zaring, 11. James Wilhite, 12. Fredrick G. 13. Sarah Ann (Wilhite) McDaniel.

10 GENERATIONS

1. Michael Willheit, died 1746, Orange County, Virginia, came to England to Germanna, Virginia Colony 1719.
2. Adam Wilheit, died 1763.
3. John Willheit, Rev. Soldier.
4. Aaron Willheit, born 1767 and Mary or Maria Yager had 15 children.
5. Lamech Wilhite, (their 4th child) born September 25, 1791 and Mary Cobler, died a~~bout 1865, 74 years old~~. July 16 - 1846.
6. William Wilhite, born February 14, 1823, died August 22, 1893.
7. James Sanders Wilhite, born November 7, 1853.
8. Hettie Wilhite (Hine) Duke.
9. Thelma, Robert, Elizabeth and Wilbur Hine.
10. Mary Jane Hine, daughter of Wilbur Paul Hine, and Cheryl Hine, daughter of Robert E. Hine, year 1939.

REVOLUTIONARY WAR RECORD
of one

John Wilhite, was born in Culpeper County, Virginia, date of birth and names of his parents were not given.

While a resident of Orange County, Virginia, he enlisted and served as Private with the Virginia troops, as follows: in 1778, three months under Captain James Barbour, in 1779 two months under Captain Robert Miller, in the fall of 1780 three months under Captain Benjamin Johnson and Colonel Thomas Barbour; in 1781 three

months under Captain George Wan; and was in the siege of York Town.

He was allowed Pension on his application executed September 5, 1832, Pension No. S. 14833. At which time he was Eighty Seven years of age. And he then stated that he lived in Owen County, Kentucky, most of the time.

John Wilhite, died January 1, 1837, and it was stated that he had lived in Owen County, Kentucky, for thirty years and previous to the time he lived in Franklin County, Kentucky.

His only surviving child was Tobias Wilhite, one Achilles Stapp of Scott County, Kentucky, stated in 1832, that he served in the Revolution with John Wilhite.

The name of the wife of John was not given and there are no further data relative to the family of this Soldier.

A. D. Hiller,
Executive assistant to the Administrator.
April 8, 1938,

Note: Above John Wilhite's father was Matthias and his mother was Mary, his brothers were Lewis, Tobias, Joel, and perhaps Jesse and William. This John married Lucy Stapp, they named one of their children after her brother Achilles Stapp, the other children were Joshua, Tobias, (still living when John died in 1837) Jennie, John, Lewis, Mouring, Barbara, Catherine, Margaret, Jesse.

Note: Later data by Professor A. L. Keith, copied from his Broyles Family History.

In naming the issue: of the above John Wilhoit (1) Joshua (2) Tobias (3) Jennie (4) Achilles, married Polly Hall, 1794. (5) John (6) Lewis (7) Mourning, married John Collins. (8) Barbara married Hamilton. (9) Katie, married John West. (10) Margaret, married Guthrie. (11) Jessie.

JOHN WILHOIT REVOLUTIONARY WAR RECORD

John Wilhoit, son of Adam and Catherine (Broyles) Wilhoit married 1st Smith, married 2nd to Elizabeth Blankenbaker.

In a Volume preserved at the Virginia State Library, and known as War 4, page 400, is a list of Soldiers of the Virginia Line on Continental Establishment, who have received Certificates for the balance of their full pay agreeable to an Act of Assembly passed the November Session 1781, on this list the name John Wilhoit, appears as having served as a soldier of Infantry for which service he was entitled to a balance of 84 Pds. 10 Sh. and 11d. which sum was paid to himself on the 8th day of May, 1784.

Also there is an original document preserved among the Archives of the State (Va.) and is known as "John Wilhoit, Orange County, Petitions, March 14, 1781 (B5473) Also see line of Mrs. Mary Wilhoit Shoot, whose National D. A. R. No. is 204464. Also Line Gertrude Shoot Blair D. A. R. No. 164126, from calendar of early Wills in Jefferson County, Kentucky, Vol. 6, No. 2, Page 155, of the April 1923, issue:

(Oldham County, was formed from Jefferson County, about 1820)

Will of John Wilhoit, dated December 3, 1814, probated March 13, 1815, Wife Elizabeth $100.00 to each of his children except Aaron (children are not mentioned by name) remainder of estate to be divided equally among children including Aaron; wife Elizabeth Executor; on March 10, 1815, she declined to qualify, but asked that her son Lewis act instead; this request was witnessed by Simeon Wilhoit, and William Harding.

Note: Authors direct line to the D. A. R. is from John Wilhoit, by his 1st marriage to Smith, son Aaron, Lamach, William and James Sanders, also John's grandfather John Broyles was a Rev. Soldier.

Note: This above record was given to me by Mrs. Gertrude Shoot Blair of 27 S. W. 1th Avenue., Miami, Florida, who is a direct descendant of the above John Wilhoit.

WILHITE MARRIAGES IN MADISON COUNTY, VIRGINIA
1793 to 1810

Elliott Wilhoit to Julia Finks, October 8, 1807.
Mimah Wilhoit to George Cook, December 5, 1804.
Nellie Wilhoit to John Pinnel, February 20, 1806.
David Wilhoit to Polly Southner, December 20, 1808.
(He was a soldier in the war of 1812.)
Elizabeth Wilhoit to Julius Utz, ——
Joseph Wilhoit to Sally Blankenbaker, October 9, 1806.
Lewis Wilhoit to Rosanna Blankenbaker, September 11, 1787.
William Wilhoit to Anna Clore, October 28, 1787.
John Wilhoit to Jenny Storey, March 20, 1794.
Michael Wilhoit to Jemima Lucas, December 24, 1789.
Elizabeth Wilhoit to William Broyles, January 26, 1800.
Simeon Wilhoit to Polly Finks, February 13, 1800.
Joseph Wilhoit to Anna Broyles, September 16, 1803.
Anna Wilhoit to William Roebuck, February 18, 1805.
George Wilhoit to Sally Harvey, August 23, 1804.
Anna Wilhoit to Henry Southner, January 29, 1801.
(born 1776, died August 1861.
Jeremiah Wilhoit, to Susan Yager, December 22, 1796.
Daniel Wilhoit to Eve Christler, February 12, 1807.

Thomas J. Wilhite, 5th child of Joshua and Virginia A. (Brown) Wilhite, natives of Virginia, who married n Oldham County, Kentucky. They came to Indana 1831, and settled in Morgan County, Indiana. Where they remained until 1858, then moved to Kansas, where they died, the father died 1867, age 62 years. The mother died 1879, age 74 years. Issue: 6 children.

At the beginning of the Civil war Thomas J. enlisted July 6, 1861, in Co. B. 21 Ind. Art., was discharged January 1866, was in the battles of Baton Rouge, Port Hudson, Port Morgan, Spanish Fort, Mobile, Alabama and many other skirmishes, returning home on a veterans furlough March 15, 1864, was married to Candace (daughter of John H. Phillips, issue: (1) Minnie C. (2) Clara L. (3) Gertrude (4) Franke E. (5) Beryle E. (6) Tennie E. and an infant deceased.

(1) Minnie C., married Fremont Phillips, issue: Ralph, Iva, Verle and Cynthia. (2) Clara L., married Walter McKee, issue: Roy, Hazel, Kenneth, Glen, and (Dorothy and Doris) twins. (3) Gertrude died 1939, married Gus Krebbs, issue: George, Guy, Beatrice and Lowell. (4) Frank E., born Jan. 1874, died April 8, 1923, married Ora Shipley, of Martinsville, Indiana, Sept. 6, 1889, issue: Bernice, born Dec. 3, 1900, who married Dwight R. Jones, August 7, 1926. Frank E. was a Spanish-American and World War Veteran and is buried in South Park cemetery, Martinsville, Ind. (5) Veryle, married first Nell Hiatt, issue: Ferrell, married Eugene Turner, issue Maxine and Eugene. Veryle married 2nd , Mooresville, Ind. (6) Tennie Ethel, married Martin Hornaday, issue: Thomas (Bridgeport, Ind., R. 1.).

In 1873, Mr. Wilhite, was elected Justice of the Peace, moved to Plainfield, Indiana in 1876, then to Morgan County, Indiana, 1879. Where farmed one year, then embarked in the Harness business at Monrovia, then moved to Hall, Indiana in 1881, where he engaged in the Harness business for himself. In Politics he was a Greenbacker. He and his wife were members of the Hall Christian Church.—From Morgan County History.

Note: The above Thomas J. Wilhite, son of Joshua and Virginia (Brown) Wilhite, it is believed beyond a doubt that Joshua was a son of Aaron and a brother of Noah Wilhite, who 1st married Smith and 2nd marriage was to Elizabeth Blankenbaker.

RECORDS OF SOME OTHER WILHITES

A. P. Wilhite, of Kentucky, born 1824, lived one mile west of Hall, Indiana, 1836.

William Wilhite, born in Old Virginia, 1822, settled in Morgan County, Indiana, 1839.

T. J. Wilhite, born 1840, Morgan County, Indiana.

Aaron B. Wilhite, born 1820, in Kentucky, moved to Morgan County, Indiana 1834.

A. L. Wilhite, born 1848, a teacher.

Michael Wilhite, born in Kentucky, 1826, moved to Morgan County, Indiana 1834.

G. W. Wilhite, born 1834, Morgan County, Indiana.

Jacob Wilhite, born 1849, Morgan County, Indiana.

J. R. S. Wilhite, born 1851, southwest of Hall, Indiana.

Elijah Wilhite, born in Kentucky, 1825, settled in Morgan County, Indiana, 1836.

Joshua Wilhite, born in Kentucky, 1825.

J. W. Wilhite, born in Kentucky, 1836, moved to Morgan County, Indiana.

E. L. Wilhite, born in Kentucky, 1825, moved to Morgan County, Indiana, 1835.

L. B. Wilhite, (no record).

J. R. Wilhite, born 1851, Morgan County, Indiana.

JOHNSON GENEALOGY

Descendants of Thomas and Jane Johnson and their issue:

I. BROOKS S. II. THOMAS A. III. HEZAKIAH IV. JOHN.

I. BROOKS S. JOHNSON, son of Thomas and Jane Johnson, born June 18, 1799, in North Carolina, settled in Morgan County, Indiana, 1834, died December 1891, married 1st Anna Dorothy Green, who was born Sept. 22, 1794, died November 30, 1856. She was a widow with one daughter (Eliza Jane Green, who married Hezakiah Johnson, who was born 1809, died August 1870. He was a brother to Brooks S. Johnson, Eliza Jane's Step Father). issue: (1) David Snyder (2) William Wesley (3) ELMA MARIAH (4) Euphema (5) Sarah Ann, (6) Balinda, (7) Delphina, (8) Rev. Jessie B. Johnson.

(1) David Snyder Johnson, born November 6, 1821, died January 15, 1888, married Martha (Patsy) Shoemaker, she was born March 5, 1822, died February , 1911, issue: (a) Sanford (b) Wesley.
(a) Sanford Johnson, born June 27, 1845, died March 13, 1888, married 1st to Elvira Williams, married 2nd to Mary E. Bray, March 6, 1873, she was born June 7, 1850, died March 26, 1933, issue: (1) Myrta B., (2) Walter Enos, (3) Virgil Atlas, (4) Orval, (5) David Frederick, (6) Grace Alice.

(1) Myrta B. Johnson, born April 30, 1874, married Harvey Moon: issue: (a) Mabel, (b) Clarence (c) Lloyd (d) Nellie, (e) Martha, (f) Lawerence, (g) Minnie, (h) Ralph and two deceased.

(2) Walter Enos Johnson, born Sept. 19, 1875, married Cora York, January 14, 1895. She was born May 12, 1874. They live at Clayton, Indiana, R. F. D. 1939) issue: (a) Ray (b) Lowell (c) Mary (d) Jessie (e) Howard (f) Myron.

(a) Ray Johnson, born September 14, 1895, died January 12, 1919.

(b) Lowell Johnson, born August 24, 1897, married Jessie Pruitt, March 12, 1921. She was born August 13, 1899.

(c) Mary Johnson, born February 22, 1900, married Vernie Crews, September 26,, 1920. He was born September 14, 1894. Issue: (1) Howard Dale, born August 14, 1923, (2) Helen June, born December 14, 1925. (3) Rosalie born January 5, 1929.

(3) Virgil Atlas Johnson, born June 26, 1877, married 1st Effie Stringer. She died married 2nd to Maggie Cox, issue: (1) Harold Sanford (2) Helen Lucile (3) Hazel May.

(1) Harold Sanford Johnson, born March 31, 1904, he was a graduate of Indiana University. June 1928, at Bloomington, Indiana, where he received his Master degree; he is a teacher, married Ruth Van Der Smissen, July 1, 1932, issue: (a) Janet Susann, born September 27, 1935,

(2) Helen Lucile Johnson, born September 9, 1906 ,a graduate of Indiana State Teachers College, 1929 at Terre Haute, Indiana, received her Master degree from Columbia University. At present is Home Demonstration Agent, of Wayne County, Richmond, Indiana. She was in the East for seven years, teaching Economics at Baltimore, Maryland.

(3) Hazel May Johnson, born September 12, 1908, graduated from Indiana State Teachers College, Terre Haute, Indiana, Home Economics, also attended Columbia University, one year, married John Hazelett, November 24, 1934, issue: (a) Don Michael Hazelett, born November 21, 1936.

(4) Oral Earl Johnson, born March 24, 1879, died March 28, 1904.

(5) David Frederick Johnson, born December 4, 1880, died December 10, 1910, married Mamie Bourn, November 29, 1902, she was born May 29, 1884, issue: (1) Edith, (2) Frank.

(1) Edith Johnson, born August 26, 1904, married Vernie Kivett, November 6, 1923, issue: (a) Waneta Maxine Kivett, born December 7, 1928. (b) May Kivett, born March 8, 1930.

(2) Frank Johnson, born August 9, 1906, married Hazel Johnson, (daughter of Claude and Margarett Johnson) November 1933, issue:

(a) Jimmy Johnson, born June 14, 1934, (b) Shirley Ann Johnson, born April 29, 1938.

(6) Grace Alice Johnson, born September 24, 1884, died August 1, 1917, married Grant Arnott, June 11, 1909, issue: (a) Von Edwin Arnott, born July 28, 1910, who married Arvilla Johnson, issue: one daughter.

(2) Wesley Johnson, born June 11, 1847, died, married Candacy Gentry, 1868, issue: (a) David Chauncey, (b) Snyder Monroe (Monnie).

(a) David Chauncey Johnson, born October 24, 1874, married Notie May McIninnch, (daughter of William and Florence (Foster) McIninnch), married August 21, 1895, issue: (1) Paul Chauncey, born February 14, 1898, married Ruth Rosenbalm, December 2, 1916, (daughter of Joseph and Mary (Smith) Rosenbalm) issue: (a) Vaneta Margaurite, born August 29, 1918, married Ivel Staley (son of Sampson and Clara (Vaughn) Staley) September 7, 1935, issue: Sandra Sue Staley, born May 25, 1939. (b) Harold Ray Johnson, born March 17, 1921, (c) Nicky Neil Johnson, born January 28, 1939.

(b) Snyder Monroe (Monnie) Johnson, married Ruth Brown, issue: Dorothy. Monnie died 1939.

B. William Wesley Johnson, born October 8, 1823, died July 2, 1904. Married 1st Mary A. Garrison, February 19, 1857, she was born February 14, 1836, died October 19, 1861, issue: (1) William Frank, (2) Sarah Elizabeth.

(1) William Frank Johnson, born April 20, 1858, died June 7, 1929. Married Mary E. Newman, January 16, 1877, issue:
(a) Luna H., (b) Clarence E.

(a) Luna H. Johnson, born November 14, 1879, died May 4, 1898.

(b) Clarence E. Johnson, born May 21, 1881, married Mabel A. Gambold, January 1, 1905, she was born May 12, 1884. Issue: (1) Allan F., (2) Edwin L., (3) Helen Louise.

(1) Allan F. Johnson, born November 24, 1905, married Ennis J. Justice, May 1, 1924, issue: (a) Maurice Allan, (b) James Robert, (c) Maxine Alice, (d) Dorris Catherine.

(a) Maurice Allan Johnson, born February 14, 1925, died November 3, 1929.

(b) James Robert Johnson, born September 7, 1927.

(c) Maxine Alice Johnson, born January 18, 1929.

(d) Dorris Catherine Johnson, born July 21, 1931.

(2) Edwin L. Johnson, born June 21, 1909, married Gertrude E. Patterson, December 3, 1927, issue: (a) John Edwin, (b) Janet Ann, (c) Charles Robert, (d) Susan Flora.

(a) John Edwin Johnson, born January 8, 1929, died March 4, 1931.
(b) Janet Ann Johnson, born January 1, 1931.
(c) Charles Robert Johnson, born April 8, 1933.
(d) Susan Flora Johnson, born September 24, 1938.

(3) Helen Louise Johnson, born April 1, 1911, married Daniel W. Macey, September 16, 1933, issue: (a) Patricia Kay Macey, born July 23, 1934.

(21 ~~(3)~~ Sarah Elizabeth Johnson, born September 22, 1859, married Oscar Wessner, May 1, 1884, he was born March 11, 1864, died September 23, 1904, issue: (a) Lee F., (b) Mary J., (c) Ina M. (d) Willis J.

(a) Lee F. Weesner, born August 15, 1886, married Golda Buis, August 22, 1908, issue: (1) Catherine E. Weesner, born February 18, 1912, married 1st Ray E. Goodrich, March 1927, (divorced) married 2nd Robert E. Luce, March 23, 1937.

(b) Mary J. Weesner, born December 8, 1892, married 1st James Chapman, October 2, 1920. Married 2nd to Frank Tutterow, July 8, 1938.
(c) Ina M. Weesner, born July 15, 1897, married Fred Marlette, October 12, 1918, issue (1) Robert H., born June 26, 1919.
(d) Willis J. Weesner, born September 24, 1899, married Reba Chamness, January 30, 1918.

William Wesley Johnson, married 2nd Sarah A. Bryant, January 15, 1863, she was born October 10, 1835, died August 14, 1918.

WILLIAM WILHITE AND WIFE, MRS. ELMA MARIAH (JOHNSON) WILHITE.

C. Elma Mariah Johnson, born September 9, 1825, died March 11, 1889, married William Wilhite, April 11, 1844, he was born February 14, 1823, died August 22, 1893, issue: (1) Levi Brooks, (2) Jas. Sanders, (3) Jessie B.

Note: See Wilhite History. Page 44.

D. Euphema Johnson, born June 17, 1827, died March 22, 1879, married Calvin Curtis, November 1857, issue (1) David A., (2) Liendary A., (3) Daniel, (4) Laurena.

(1) David Andrew Curtis, born October 21, 1858, died August 21, 1889, married Frances Todd, March 25, 1878, issue:
(a) Robert, (b) Otis, (c) Luther, (d) Earl and Pearl, twins.
(a) Robert Curtis, born April 14, 1881, married Bertha Felkins, November 14, 1898, she died November 10, 1905, issue (1) Claude Calvin, (2) Robert Ray.

(1) Claude Calvin Curtis, born July 27, 1900, married Ruth Frostrum, April 18, 1936, issue: (a) Claudette, born November 27, 1938, residence 1939, Martinsville, Indiana. He is connected with Grassyfork Fisheries.

(2) Robert Ray Curtis, born August 27, 1902, married Audrey Riley, March 15, 1925, he is a Martinsville, Indiana funeral director. Issue: Robert Ray Curtis Jr., born October 24, 1931, (b) Michael Riley Curtis born June 5, 1936.

(b) Otis Curtis, born May 23, 1883.

(c) Luther Brooks Curtis, born May 9, 1885, died February 20, 1936, married Ida Rowan, October 2 1913 issue: (1) James, (2) Loyal, (3) Halbert, (4) Charmus, (5) Willadeen.

(1) James. Curtis, born April 9, 1915, married ———.
(2) Loyal Curtis, born October 23, 1917.
(3) Halbert Curtis, born September 12, 1919.
(4) Charmus Curtis, born April 14, 1921.
(5) Willadeen Curtis, born August 13, 1925.

d. Earl Curtis, born August 14, 1888, married Maude Myers, November 12, 1910, she died May 2, 1915.

d. Pearl Curtis born August 14, 1888, married Hubert Edwards, Martinsville, Indiana, April 2, 1906, issue: (1) Ruth, (2) Dorothy.

(1) Ruth Edwards, born March 21 1911 married Thomas Allen, February 23, 1929, issue: (a) Hugh George, (b) Richard, (c) Robert (twins), (d) Laura Ann.

(a) Hugh George Allen, born June 13, 1931.
twins { (b) Richard Allen, born September 24, 1933)
(c) Robert Allen, born September 24, 1933)
(d) Laura Ann Allen, born December 22, 1935.
(2) Dorothy Edwards, born June 28, 1916.

2. Liendary Ann Curtis, born June 5, 1860, died December 23, 1891, single.

3. Daniel Curtis, born May 4, 1863, married Mary Alice Pleake, July 16, 1883, residence 1939, Los Angeles, Cal., issue: (a) George, (b) Overy, (c) Ada, (d) Lyman, all three sons are dead.

(4) Laurena Curtis, born April 29, 1869, married Thomas F. Pleake, August 10, 1886, issue: (a) Grace E., born October 13, 1887, (b) L. Lulu, born October 24, 1890, (c) Daniel F., born June 10, 1893, (d) M. Anna, born April 17, 1895, (e) Dewey C., born July 12, 1897, (f) Dale V., born June 2, 1900, (g) C. Gladys, born June 28, 1903, (h) N. Doris, born April 14, 1906.

E. Sarah Ann Johnson, born November 27, 1828, died August 29, 1897, married William Harrison Shields, March 6, 1851. He was born September 1824, died July 1, 1903.

Note: Both were natives of North Carolina and of English extraction, came to Morgan County, Indiana, 1864, issue: (a) Samuel, (b) John Wesley, (c) Dr. William Dayton, (d) David Brooks, (e) Mary Ellen, (f) Dr. Elias T., (g) Jacob S., (h) Reuben Franklin, (1) Della M.

(a) Samuel Shields, born July 25, 1852, died August 9, 1886 (single).
(b) John Wesley Shields, born November 20, 1853, in Hendricks County, Indiana, died April 5, 1908, married 1st Mary J., Edwards (Whitaker) January 21, 1877, issue: (1) Homer, (2) Cora M.

(1) Homer Shields, born

(2) Cora M. Shields, born September 6, 1879, died, married 1st to Ed Truax, issue: (1) Jeanette Marie, (2) Ola,
(1) Jean Marie Truax, born April 27, 1903, married Harry Aaron Stine, December 15, 1925, he was born June 20, 1902, issue: (a) Nila Jo, born June 10, 1930, (b) Donna Lou, born August 7, 1933, (c) Shiela Ann, born November 7, 1936, (d) Harriett Kay, born May 20, 1939.

(b) John Wesley Shields, married 2nd to Minnie S. Asher, November 9, 1890, she was born May 5, 1866, died May 30, 1938, issue: a son born March 4, 1892, died April 5, 1908.

(c) Dr. William Dayton Shields, born June 20, 1856, in Morgan County, Indiana, died April 25, 1923, at Holdrege, Nebraska, married Syrintha Ann Rhea, August 20, 1885, she was born September 3, 1865.

Note: Dr. Shields ,attended the common schools of Ashland township, and the State Normal ,and was a successful teacher for a number of years. He also attended the Indiana State University, graduating from the Indiana Medical College, in 1886.

He practiced his profession for one year at Eminence, Indiana, then moved to Holdrege, Nebraska, in September, 1887. Two years later he was Assistant Supt. of the State Hospital in Lincoln, Neb., and half year in the office with Dr. Gifford at Omaha, Neb. During part of the World War, Dr. Shields, did much Post work fitting himself for the special field of eye, ear, nose and throat work, which he followed for 14 years.

He was a member of the Nebraska State Medical Society, the American Medical Association, the Sweet Valley Eye and Ear Academy, The American Academy of Opthatmology, and Oto Laryngology. And was first President of the Republican Valley Medical Association, he was a member of the Christian Church, Masonic Order and the Medical Veterans of the World War.

The Text taken at his funeral was most appropriate, "He saved others, himself he could not save," for he had spent his life relieving humanity. Their issue: (1) Georgia Dell, born October 13, 1886, married Frank Arthur Potter, March 9, 1923; issue: Elizabeth Virginia, born April 2, 1924.

(1) Georgia Dell (Shields) Potter, lives at 315½ West Ave., Holdrege, Neb. She graduated at DePauw University, with high honors, she has taught large classes on the Piano for many years with great success, directs a chorus, and is yet enjoying the same in the year 1939.

Her daughter Elizabeth Virginia Potter has a natural voice and is a very talented singer, giving much of her time to the public. She continues to study under a very fine instructor.

(d) David Brooks Shields, born June 15, 1858, died August 26, 1923, married Amanda Wright, she was born February 19, 1866, died November 1, 1920, issue: (1) Rena, born September 28, 1884, died September 24, 1895, (2) Chester born February 25 1886, died October 5. 1892.

(3) Verna Shields, born March 23, 1888, married Clyde C. Rice, October 27, 1906, he was born September 2, 1882, issue: (a) Flossie Ione, (b) Hazel Vivian, (c) George D., (d) Edward C.

(a) Flossie Ione Rice, born April 5, 1908, died November 18, 1925.

(b) Hazel Vivian Rice, born March 20, 1911, married William A. Parker, October 15, 1932, he was born December 29, 1909, issue: (1) George E., born December 27, 1933, (2) Carl Wayne, born Mar. 7, 1936, (3) Dorothy Ann, born November 1, 1938.

(c) George D. Rice, born September 27, 1913, died Sept. 5, 1915.
(d) Edward C. Rice, born May 7, 1916, married Pauline Warmoth, March 15, 1936, she was born January 31, 1911 issue: (1) Kenneth Freeman, born May 25, 1938.

(e) Mary Ellen Shields, born September 5, 1855, died May 29, 1902, married William J. Bowman, issue: (1) Beryle, (2) May, (3) Corda, (4) Sadie, (5) Ada, (6) Ennis.

(1) Beryle Bowman, born July 1885, died 1920.

(2) May Bowman, born May 2, 1887, married Herbert Fox, September 1907, issue: (a) Ernestine Fox, born 1909.
(b) Erline Fox, born December 1913.

(3) Sadie Bowman, born November 14, 1893, married Ernest Lemmons, issue: (a) Shields, (b) Brooks, (c) Clara.

(4) Corda Bowman, born April 21, 1897.
(5) Ada Bowman, died when 5 years old.
(6) Ennis Bowman, born December 13, 1900, died April 8, 1919.

(f) Dr. Elias T. Shields, born August 5, 1864, died April 10, 1935, Dr. Shields was a dentist, he was killed by a trolley car in California, he married a Mrs. Carrie ———.

(g) Dr. Jacob S. Shields, born July 18, 1865, died June 4, 1926, married Alice Long in 1902, issue: (1) Byron, (2) Brooks, (3) Bernice, (4) Dayton.

(1) Byron Shields, born , residence 2072 8th St., LaVerne, California.
(2) Brooks Shields.
(3) Bernice Shields, residence 2616 Rimpan Blvd., Los Angeles, California.
(4) Dayton Shields, born , residence 1939, Swedish Hospital, Minneapolis, Minn.

(h) Reuben Franklin Shields, born July 29, 1867, married Polly Elmore.

(i) Della M Shields, born August 28, 1868, died December 16, 1898, married George M. Beaman, March 2, 1889, he was born April 15, 1864, died January 6, 1935. Issue: (1) Fern, (2) Paul, (3) Tressie, (4) Vane, (5) Claude.

(1) Fern Beaman, born December 6, 1889, died May 16, 1925.
(2) Paul Beaman, born July 19, 1891, married Corda Sue Howard, May 11, 1917, issue: (a) Alice Sue, (b) Paul, (c) Dorothy May.
(a) Alice Sue Beaman, born June 25, 1918.
(b) Paul Beaman Jr., born February 28, 1920.
(c) Dorothy May Beaman, born September 15, 1921.
(3) Tressie Beaman, born August 27, 1892, died January 25, 1894.
(4) Vane Beaman, born November 11, 1893, (residence 1939, 812 Abbott St., Muncie, Indiana), married Eva Ruth Robertson, June 1, 1920, issue: (a) Norman Vane, (b) Donald Arthur.
(a) Norman Vane Beaman, born July 6, 1921.
(b) Donald Arthur Beaman, born August 14, 1927.
(5) Claude Beaman, born March 12, 1897, died February 17, 1898.

F. Belinda Henrietta Johnson, born November 1, 1830, died November 18, 1933, 103 years old. She died in Los Angeles, California. Married Wesley McClellan, November 9, 1857, he was born 1840, died October 2, 1925 (just after celebrating their 65th wedding anniversary) issue: (a) Curt, (b) Ollie, (c) Hanon, (d) Clara, (e) Laura Belle, (f) Arthur Brooks.

(a) Curt McClellan, born September 8, 1858, married Ida May Brown, February 5, 1880, she was born October 30, 1862, died March 14, 1939 (reside 209 Laurel, Sierra Madre, California, issue: (1) Bessie Lee, (2) Alma Ann, (3) Lillie May, (4) Frank C., (5) Grace, (6) James Blaine, (7) Hazel Brown, (8) Helen Henrietta, (9) Claiborne Dewey, (10) Velma, (11) Harold Wesley, (12) Raymond C.

(1) Bessie Lee McClellan, born December 15, 1880, married Harry Earl Fussell, November 25, 1909, issue (a) Ben Dean, (b) Gene Wayne, (c) Burnice Elanor, (d) Irvin Kimball, (e) Reva Marcella.

(a) Ben Dean Fussell, born September 28, 1910, married Alyce ——, issue: (1) Glenn Roger, (2) Jo Ann, (3) Delbert Dean.

(b) Gene Wayne Fussell, born November 22, 1911.

(c) Burnice Elanor Fussell, born June 12, 1913.

(d) Irvin Kimball Fussell, born September 28, 1914.

(e) Reva Marcella Fussell, born May 4, 1917.

(2) Alma Ann McClellan, born December 2, 1882, married William E. Vaughn, November 15, 1905, died September 23, 1930, issue: (a) William Jr., (b) Sterling, (c) Glenn Curtis Levi.

(a) William Vaughn Jr., born March 4, 1907, ~~married~~ ———, ~~issue~~: ~~(1) Barbara Ann Vaughn.~~

(c) ~~(b)~~ Glenn Curtis Levi Vaughn, ~~married~~ ———, ~~issue~~: ~~(1) Judith Lee, (2) Jo Ann.~~

(3) Lillie May McClellan, born September 3, 1884, married Walter C. Sample, February 5, 1914, issue: (a) Alice, (b) Glenn, (c) Walter Bernard, died April 1919, (d) Betty Pearl.

(4) Frank C. McClellan, born October 17, 1886, died , married Nona A. Arner, November 28, 1906, issue: (a) Fern Arner, (b) Paul Arner, born October 1913.

(5) Grace McClellan, born December 30, 1888, single.

(6) James Blaine McClellan, born October 28, 1891, married Grace Francis, July 15, 1911, issue: (a) Phyliss McClellan, married Morrell Bathurst, issue: (1) James, (2) Patsy Dean,

(b) Ella May McClellan.

(c) Betty McClellan, born ——— ,died February 21, 1924.

(d) Jamilee McClellan.

(7) Hazel Brown McClellan, born December 14, 1893, died February 11, 1926, married Everett W. Cole, February 23, 1917, issue: (1) Kenneth William Cole, born January 1918.

(8) Helen Henrietta McClellan, born April 16, 1896, married William Everett W. Cole, February 23, 1923.

Note: The same William Everett Cole, who married her sister Hazel, issue: (1) Clifford Wallace Cole, born January 29, 1925, (2) Harold C. Cole, born December 1, 1927.

(9) Claiborne Dewey McClellan, born February 24, 1898, married Delores Chase, March 3, 1926, issue: (a) Gerald, (b) Patricia Delores, (c) Lloyd, (d) Donel.

(10) Velma McClellan, born June 4, 1899, died August 23, 1899.

(11) Harold Wesley McClellan, born August 19, 1901, married Ruth Butterfield, December 22, 1929, issue: (a) David, (b) John, (c) George, born 1938.

(12) Raymond C. McClellan, born November 6, 1906, married Ardella Whitely, March 3, 1928, issue: (a) Thomas, (b) Ray Ardelle, (c) James Dewey.

(b) ~~(d)~~ Ollie McClellan, born November 9, 1862, died July 17, 1936, married William H. McClellan, November 4, 1880, address (1939) Araphave, Neb. Issue: (1) Irene, (2) Homer, (3) Butler, (4) Frankie, (5) Goldie, (6) Dorothy, (7) Mae, (8) Thomas.

(c) Hanon McClellan, born February 15, 1866, died 1918, married Jessie W. Foote, June 18, 1890, issue: (1) Claude, (2) Fred, address 150 Park St., Portland, Ore., (3) Lafayette, (4) Ready, (5) Herbert.

(d) Clara McClellan, born September 24, 1869, died June 4, 1896, married A. O. Taylor, February 26, 1890, issue: (1) Gladys, born July 16, 1893.

(e) Laura Belle McClellan, born April 1, 1873, died March 17, 1926, married Claiborne M. Justice, November 24, 1897. He was born Sept. 20, 1869.

(f) Arthur Brooks McClellan, born January 19, 1876, address (1939) Cortez, Colo., married to Nellie E. Beadle, Jan. 1, 1900. She was born February 6, 1881, issue: (1) Morris, (2) Harvey, (3) Howard.

G. Delphina Johnson, born December 1, 1833, died January 23, 1887, married William Masten, December 5, 1857, issue: (1) Rosalie B., (2) Arvilla Lincoln, (3) Charles Butler, (4) Freddie Right.

(1) Rosalie Masten, born December 20, 1858, married Lewis Phillips, November 10, 1881, issue: (a) Elva Frances, (b) Ora Alda, (c) Lena Delphina, (d) Glenn Samuel.

(a) Elva Frances Phillips, born September 7, 1883, died August 23, 1884.

(b) Ora Alda Phillips, born November 23, 1885, married Otha Hurst, February 2, 1911, issue: (1) Wendall Hurst, born Feb. 3, 1920.

(c) Lena Delphina Phillips, born May 21, 1888, married Everett McCollum, May 4, 1926 issue: (1) Marjorie Louise McCollum, born September 3, 1927.

(d) Glen Samuel Phillips, born October 20, 1893, died Dec. 12, 1918.

(2) Arvilla Lincoln Masten, born September 21, 1860, married Rosa Sanders, 1883, issue: (a) Clarence, (b) Blanche (c) Sanders.

(a) Clarence Masten, born 1884, married Mary Derr, August 1912, issue: (1) Marion, (2) Frances, (3) Morris.

(1) Marion Masten, born April 1916.

(2) Frances Masten, born March 1924.

(3) Morris Masten, born August 1925.

(b) Blanche Masten, born March 1888, married Thomas Woolfrum, August 1910, he died 1924, issue: (1) Maynard Woolfrum, born September 1912, died 1933.

(c) Sanders Masten, born June 29, 1911, married Blanche Taylor, March 1932.

(3) Charles Butler Masten, born September 11, 1871, died September 20, 1938, married Iva Ingold, issue: (a) Elbert Masten, born August 1911.

(4) Freddie Right Masten, born September 20, 1874, died January 2, 1907.

H. Rev. Jessie B. Johnson, born in Morgan County, Indiana, January 20, 1837, died January 20, 1926, married 1st Elizabeth Seaton, (daughter of Allen R. Seaton) Oct. 20, 1859, she died Mar. 29, 1882.

Rev. Jessie B. Johnson, taught Penmanship for five years, He grew up in the Methodist Episcopal church, afterwards however he affiliated with the Christian church in 1867, was ordained an Elder in 1870. He was Pastor at Mt. Pleasant Church at Hall, Indiana, for many years, issue: (1) Liensely, (2) Charles, (3) Melvin A., (4) Carrie, (5) Ernest F., (6) Otis.

(1) Liensely Johnson, born January 20, 1861, died February 13, 1935, married Lafayette Wilhite, August 18, 1881. He was born July 12, 1860, died March 8, 1912, issue: (a) Leslie, (b) Sherman, (c) Ethel, (d) Herman (e) Melvin, (f) Avis, (g) Clyde, (h) Myrtle, (i) Hallie, (j) Marie.

(a) Leslie Wilhite, born July 13, 1879, married 1st to Lola Kirkham, issue: Edward Wilhite, married Mary Peade. Leslie married 2nd to Ken Grieson.

(b) Sherman Wilhite, born August 17, 1882, married 1st to Mary Howell, 1909, issue: (1) Wallace Wilhite, born April 1, 1911, married 2nd to Corda Smith, 1913, (daughter of Rev. Smith) issue: (1) infant, died, (2) Laura May Johnson Wilhite, born 1915, married Thomas Marshall Hurt, 1938, (3) James Wilhite, born 1919.

Note: Sherman Wilhite is Post Master at Hall, Indiana.

(c) Ethel Wilhite, born May 6, 1884, married Grover Hurt.
(d) Herman Wilhite, born May 28, 1886, married Gale Pettit.
(e) Melvin Wilhite, born June 8, 1888, married Maude Greeson, issue: (1) Oliver Wilhite.
(f) Avis Wilhite, born December 8, 1890, died (single).
(g) Clyde Wilhite, born January 7, 1894, married Edna Howell, September 26, 1923, issue: Frances Jean Wilhite, born Dec. 25, 1925.
(h) Myrtle Wilhite, born October 24, 1898, married Glenn Goebel, September 29, 1915, issue: (1) Arist Eugina, born December 8, 1916, married Jewel Branneman, March 12, 1935, (2) Betta Jane, born January 11, 1924.
(i) Hallie Wilhite, born December 2, 1896, married Ora Warmouth, November 2, 1915, she died March 12, 1921, their issue: (1) Marzetta, born September 23, 1917, (2) Ralph, born August 8, 1919.
(j) Marie Wilhite, born January 11, 1903, married Don Thompson, September 8, 1927.

(2) Charlie Johnson, born July 22, 1865, married Minnie Dane, February 11, 1885, (residence 1939, Lebanon, Indiana) Minnie was born March 31, 1869, died April 6, 1916, issue: (a) Lulu, (b) Lena, (c) Chester, (d) Jennie, (e) Harry, (f) Mary, (g) Ruth (h) Lillie, (i) Donald.

(a) Lulu Johnson born December 13, 1886, married Jake Lewis.

(b) Lena Johnson, born March 2, 1889, married John Mycoff.

(c) Chester Johnson, born August 16, 1891, married Marie Cramer. Issue: (1) June Johnson, born May 6, 1918, (2) Keith Johnson, born 1927.

(d) Jennie Johnson, born October 19, 1893, married Harry West.

(e) Harry Johnson, born April 4, 1896, married Freda Edwards, issue: (1) Sharron Johnson, born May 7, 1934 (residence 1939, Logansport, Indiana).

(f) Mary Johnson, born June 25, 1898, married E. E. Martin.

(g) Ruth Johnson, born September 20, 1900, married O. R. Plaff, issue: (1) Dane Plaff, born November 7, 1926, Lebanon, Indiana.

(h) Lillie Johnson, born September 3, 1902, married ——— Hoffman. Lillie is a nurse.

(i) Donald Johnson, born January 6, 1911.

(3) Melvin A. Johnson, born October 24, 1868, married Carrie Allison, December 1, 1889, issue: (a) Herbert, (b) Jessie.

(a) Herbert, born September 3, 1892, married Katherine Worrell, September 1, 1915, issue: (1) Halston, born May 31, 1916, (2) Phylis, born September 29, 1921, (3) Sidney, born March 20, 1925.

(b) Jessie, born June 18, 1898, married Courtney Dorsett, December 1, 1915, issue: (1) Alverta, born Nov. 17, 1916, (2) Dale, born July 30, 1920, (3) Vance born August 8, 1922, (4) Bob, born May 2, 1925, (5) Lynne, born February 8 1927, (6) Peggy, born December 31, 1928.

(4) Carrie Johnson, born June 7, 1870, married to Keller Smith, December 1893.

(5) Ernest F. Johnson, born December 2, 1871, married Irene Allison, December 23, 1890, issue: (a) Archie Johnson, born September 10, 1891, died July 21, 1927, married Sylvia Sawyer, March 8, 1913, issue: (a) Geraldine, (b) Irene.

(a) Geraldine Johnson born January 19, 1914, married to Paul Hart, August 14, 1932.

(b) Irene Johnson, born February 17, 1915, married to James Martin, April 12, 1933, issue: (1) Jimmy born March 1, 1935, (2) Jacqueline, born September 1, 1936, (3) Jannet, born Aug. 31, 1938.

(6) Otis Johnson, born September 5, 1874, married to Hallie Smith, October 1911, daughter of Rev. Smith (and is a sister of Mrs. Sherman Wilhite, above) she died. Issue: (a) Arvilla Johnson, married Von Arnott, issue: one daughter (residence 1939, Mars Hill, Indianapolis, Indiana.)

Rev. Jessie B. Johnson, married 2nd to Sarah Isabell Hood, no issue: She was born 1855, died 1916.

I. Brooks S. Johnson, married 2nd to Elizabeth (Cline) McClellan, (widow of William McClellan).

II. Thomas A., son of Thomas and Jane Johnson, born February 2, 1804, died April 14, 1878, married Elizabeth Jessup, of Monrovia, Indiana. She died April 17, 1883, at the age of 72 years, 1 month and 3 days. Their issue: (a) Barkley, (b) Elisha B., (c) Sally A., (d) Leanna (e) David B., (f) Amanda.

(a) Barkley, son of Thomas A. and Elizabeth (Jessup) Johnson, born November 5, 1838, died October 8, 1918, married May 23, 1864, to Mary Ellen Tansey, she was born September 2, 1843, died November 6, 1914, issue (1) Walter, (2) Herbert, (3) Mary.

(1) Walter Johnson, born June 20, 1866, married Olive Hubbard, July 22, 1898, she was born July 20, 1874, died February 23, 1919. Issue: (a) Elizabeth, born September 17, 1903.

(2) Herbert Johnson, died at the age of 2 years.

(3) Mary Johnson, died young.

(b) Elisha B. son of Thomas A. and Elizabeth (Jessup) Johnson, born April 28, 1843, died ———, married Martha Taylor, issue: (1) Harvey Johnson.

(c) Salla A., daughter of Thomas A. ,and Elizabeth (Jessup) Johnson, born September 1, 1845, died November 25, 1926, married Dr. Thomas Holaday, November 15, 1877, issue: (1) Ethel B., born August 14, 1878, (2) Edna, born June 7, 1880, (3) Laura, born August 24, 1881, (4) Chester A., born November 6, 1884.

(1) Ethel B. Holaday, born August 14, 1878, married Charles Kenley, issue: Thelma.

(2) Edna Holaday, born June 7, 1880, married Vern Macy March 8, 1889.

(3) Laura Holaday, born August 24, 1881, died 1916, married 1st, to Harvey Hutton, issue: (a) Pauline, (b) Maurice, (c) Catherine.

(a) Pauline Hutton, born March 13, 1900, died May 31, 1921.

(b) Maurice Hutton, born July 13, 1902, married Illa Glee Bowman, September 1923, issue: (1) Maureen, born May 28, 1927, (2) Carol Lee, born April 7, 1929, (3) Janet Lavern, born October 15, 1934.

(c) Catherine Hutton born November 1, 1904, married Archibald Passmore, 1921, issue: (1) Elizabeth Ione, born April 15, 1922, (2) Phyllis Pauline, born July 24, 1924. (3) Yula Jean, born December 25, 1926.

(3) Laura Holaday Hutton, married 2nd Robert McNaught, issue: (1) Martha May, born September 11, 1913.

(4) Chester Holaday, born , married May Jackson, September 1908.

(d) Leana, daughter of Thomas A. and Elizabeth (Jessup) Johnson, born August 16, 1847, died , married John Short.

(e) David B., son of Thomas A. and Elizabeth (Jessup) Johnson, born July 9, 1851, died March 20, 1939, married Hattie Carter, November 1, 1878, issue: (a) Howard, born April 20, 1883, married to Cora Newman, September 2, 1911, issue (1) Newman, (2) David B., (3) Eleanor L., (4) Philip C.

(1) Newman Johnson, born October 31, 1912, married Lizetta Campbell, April 25, 1933, issue: (a) Jennifer, born January 30, 1934. (b)

Thomas Newman, born April 10, 1937, (c) David Campbell, born August 8, 1939.

(2) David B. Johnson, born Dec. 18, 1913, died July 18, 1938.

(3) Eleanor L. Johnson, born August 31, 1916.

(4) Philip C. Johnson, born June 11, 1920.

(f) Amanda, daughter of Thomas A., and Elizabeth (Jessup) Johnson, born February 2, 1853, married Lafayette Montague of Peoria, Ill., issue: Guy and Glen (twins).

III. Hezakiah Johnson, son of Thomas and Jane Johnson, born January 14, 1809, in North Carolina, died 1870, age 61 years. He was a brother of Brooks Johnson, and also by marriage Brooks was a step father-in-law, as Hezakiah married a step-daughter of Brooks Johnson, one Eliza Jane Green, she was born November 9, 1815, died April 28, 1872.

They entered land in Adams township, Morgan County, Indiana, and resided there until 1867, when they moved to Clayton, Indiana. He there engaged in mercantile business in which he continued with his son Elhanon, until his death in 1870.

Politically was a Whig, later a Republican, was an honored citizen: about 1840, was licensed to preach in the Methodist Episcopal Church, but later joined the Christian Church, and previous to his death, held a large revival at Mt. Tabor. Mrs. Johnson, was a Methodist, their issue: (1) Henry Brooks, (2) William Harrison, (3) Elphanon, (4) Eli Brinton, (5) Nancy Jane, (6) Candacy D., (7) Lorenza Dow, and two infant sons died, Clifford and Oliver.

(1) Henry Brooks Johnson, born July 19, 1833, died , married Polly Ann Kivett (daughter of Peter and Mary Kivett) she was born January 8, 1837, died , issue: (a) Alonzo Green, (b) Lucy Celestina, (c) Columbus, (d) Mary Elora, (e) Oba Haskall, (f) Ida Ellen Smith (g) Maudie Belle Winsted.

(b) Lucy Celestina Johnson, born September 8, 1857, married to Wesley Elmore, she died May 27, 1915, issue (1) Daisy Estell Elmore (2) Arthur A. Elmore (3) Odessie Dell Elmore.

(1) Daisy Estell Elmore, born 1877, married to D. V. Richardson, August 18, 1898, died June 13, 1913. Issue: (a) Ruth Richardson, (b) Esther Richardson.

(a) Ruth Richardson, born October 13, 1901, married to Reagan Lewis, June 25, 1922, issue: (1) Jimmey, born November 28, 1926.

(b) Esther Richardson, born February 6, 1904, married to Ed Rieger.

(2) Arthur A. Elmore, born August 3, 1884, married Mary Ruth Steffy, August 18, 1908, issue: (a) John Steffy, (b) Glendon Earl (c) Robert Monroe.

(a) John Steffy Elmore, born July 13, 1910, married Eva Vickery, December 24, 1931, issue: (1) Beverly Ann Elmore, born September 19, 1934.

(b) Glendon Earl Elmore, born July 28, 1913, married Fay Pettit, October 27, 1934, issue: (1) Sammy Arthur Elmore, born September 4, 1935. (2) Luly Frances Elmore, born December 19, 1937.

(c) Robert Monroe Elmore, born August 24, 1917, died December 3, 1938.

(3) Odessie Dell Elmore, born September 30, 1886, married Fred Loucks, October 23, 1904, issue: (a) John D. Loucks, born April 28, 1906, married Annette M. Michael, October 4, 1931.
(b) Lucy Celestina (Johnson) Elmore, later married a Mr. Jackson.
(d) Mary Elora Johnson, married ———— East.
(e) Abba Haskall Johnson.
(f) Ida Ellen Johnson, married ———— Smith.
(g) Maudie Belle Johnson, married ———— Winsted.
Aba Haskall John, married March 29, 1893, to Ora Ann Richardson, she was born June 7, 1874, issue: (1) Morris R. (2) Chester Henry (3) Kenneth Aba (4) Roy Carter (5) Merrill Kivett.

(1) Morris R. Johnson, born September 29, 1894, married Blanche Winkler, June 20, 1910, she was born August 17, 1894, issue (a) James Haskall Johnson, born September 7, 1914, (b) Mary Catherine Johnson, born May 11, 1918.

(2) Chester Henry Johnson, born September 21, 1897, married Nora Kapp, August 2, 1921, she was born November 5, 18—, issue (a) Donald Haskall Johnson, born June 15, 1922 (b) David Thomas Johnson, born November 26, 1923, (c) Alice Montana Johnson, born March 26, 1926.

(3) Kenneth Aba Johnson, born March 14, 1903, married Elsie Mae Underwood, she was born July 1903, married May 26, 1928, issue: (a) Louis Ann Johnson, born October 20, 1935.

(4) Roy Carter Johnson, born May 24, 1910, married Ester Evelyn Edmondson, August 29, 1934, she was born March 13, 1910, issue: (a) Philip Carter Johnson, born June , 1938.

(5) Merrill Kivett Johnson, born May 24, 1912, married Elva Irene Harris, June 21, 1938, she was born December 1916.

(2) William Harrison Johnson, born November 12, 1835, in Adams Township, Morgan County, Indiana, died September 9, 1891.

Note: He was named after President Harrison, he was a natural born mechanic. When but a boy made 7 to 9 flour barrels a day. He remained under his parents care until his 30th year looking after the home farm. Married Mary Shoemaker, March 29, 1859. She was born April 12, 1832 and died September 22, 1891. After remaining on the farm for a time he purchased a $1200.00 dollar stock of merchandise at La Clair, and three years later he moved to Lake Valley, Indiana, and engaged in Merchantile business where he carried a full stock of selected goods and was a very popular dealer. March 1877, he was appointed Post Master of Lake Valley. (Data taken from Morgan County History.)

He invented a grain tally and other valuable devices. Politically was a Republican and a Free Mason. He and his wife were members of the Methodist Episcopal church. Issue 5 children, namely: (a) Moranda Florence (b) Alida Jennis (c) William Sydney (d) John Edmond (e) Hezekiah.

(a) Moranda Florence Johnson, born July 29, 1861, died Aug. 18, 1876.

(b) Alida Jennis Johnson, born February 17, 1863, married William Nelson Franklin, October 17, 1888.

(c) William Sydney Johnson, born January 13, 1865, died October 13, 1903.

(d) John Edmond Johnson, born July 30, 1867, died January 24, 1932. Married Abba J. Kendall, April 23, 1890, died December 16, 1935, issue: (1) Ila M. Johnson, born Sept. 23, 1891, married John A. Sink, July 23, 1912, issue: (a) Martena Margaret Sink, born June 5, 1913.

(e) Hezekiah Johnson, born April 18, 1871, married Marion Ruby Carleton, October 9, 1901, who died November 16, 1930, issue: (1) Sherrell C., (2) Florence Opal, (3) Joseph Edwin, (4) Lois Catherine, (5) Myra Carolin, twins. (6) Eleanor.

(1) Sherrell C. Johnson, born September 26, 1902, married Ellen Mary Wilson, in New Orleans, La., issue: (a) David Randall (b) Sherrie.

(2) Florence Opal Johnson, born October 26, 1906, married Jens Edwardsen, June 2, 1930, issue: (a) Johanne Grace Edwardsen, born December 22, 1938.

(3) Joseph Edwin Johnson, born April 16, 1908, married Oletta —.

Twins: (4) Lois Catherine Johnson, born June 25, 1910, died 1911.
(5) Myra Caroline Johnson, born June 25, 1910, married David L. Snyder, issue: (a) Lois Muriel, born March 1, 1937, (b) Martin David Snyder, born March 4, 1939.

(6) Eleanor Johnson, born May 16, 1916, married Joseph Robert Madzar, Mar. 27, 1938, issue: (a) Marilyn Jo Madzar, born December 24, 1938, in Kalamath Falls, Ore.

3. Elhanon Johnson, born September 22, 1834, died June 20, 1926, married Elizabeth, issue: (1) Clarence Johnson, born ——, married Gertie ———, issue: 4. (2) Leroy Johnson, born ——, died ——, married ———, issue: Leroy Johnson.

4. Eli Brinton Johnson, son of Hezekiah Johnson (a former minister) born August 12, 1840, in Morgan County, Indiana, died September 22, 1934, was one of eight children. When the Civil War was declared he offered his service and enlisted in Co. A. 33 Reg. Ind. Vol. Inf. and served three years and four months. He was captured and put in Libby Prison. After the war he was married to Ellen Mariah Cornet (daughter of John Cornet of Clayton, Indiana) on Easter Sunday, 1867. She was born April 17, 1846, died August 6, 1920. They were both laid to rest in Belle Fountain Cemetery of St. Louis, Mo., Issue: (1) Gurde McMillan, of St. Louis and Indianapolis. (2) Sally May (3) Minnie Belle (4) Verner (5) Raphael Brinton, of Peoria, Illinois, (6) Eva Edith.

(1) Gurde McMillan Johnson, born August 3, 1868, married Anna Marie Worthage (only child of Adam Minnie Worthage of St. Louis, Mo.) August 27, 1896, issue: (a) Lloyd Worthage Johnson, born August 20, 1897, married Jane Eliz' Brennan, of St. Louis, Mo., April 26, 1917, issue: 1. James David Johnson, born May 15,

1920. 2. Jane Ellen Johnson, born July 31, 1923, all of St. Louis, Mo.

(2) Sally May Johnson, (of Miami, Florida) born September 22, 1870, married Charles Eleven Johnson, (no relative) of Mo., 1899, no issue:

(3) Minnie Belle Johnson (of Oakland, California.) born December 9, 1873, married Thomas Junius Prentice, in Hamilton, Mo., about 1893. He died October 1934. Issue: (a) Lowell Prentice, born 1900, died 1906. He and his father rest in the Johnson burial lot in Bellfountain Cemetery, St. Louis, Mo.

(b) Thomas Junius Prentice, born 1909, married Avis Armstrong, of Chicago, Illinois, no issue:

(4) Verner Johnson, born about 1875, died age 11 mo.

(5) Raphael Brinton Johnson (of Peoria, Illinois) born May 2, 1882, married Amanda Taylor (of St. Louis, Mo.) about 1907, no issue.

(6) Eva Edith Johnson, born 1884, or 5, died age 4 mo.

Note: Eva and Verner rest in the Clayton, Indiana Cemetery.

5. Nancy Jane Johnson, born September 2, 1843, died February 12, 1867, married David McClellan, April 1864, issue: (a) Alphonso F., born May 20, 1866, died November 6, 1938. Married Alice Long, May 18, 1890, issue: (1) Maude (2) Hezekiah (3) Norris (4) Byron.

(1) Maude McClellan, born ——, married Billie Schoonover, issue: Billie Jr.

(2) Hezekiah McClellan, born May 1, died May 25, 1936, married Madge ———.

Hezekiah was a Major in army and is chief of the Army's flight test section, and a veteran Pilot at the Wright Field at Dayton, Ohio. He met his death in a plane crash, was buried in the Arlington National Cemetery, Washington, D. C. May 28, 1936.

(3) Norris McClellan, born ——

(4) Byron McClellan, born ——

6. Candacy D. Johnson, born , died February 5, 1878, married Mote Hopwood.

7. Lorenzo Dow Johnson, born December, 1851, died August 16, 1930, married Fannie Garrison. She was born , died July 10, 1936. Issue: (a) Dee, (b) Mary.

(1) Dee Johnson, born , married Dr. Bertram Quinn, issue (a) Maxine (b) Russell.

(2) Mary Johnson, born , married Mark Black, issue: (a) Dorothy, (b) Frances, (c) Robert.

8. Clifford Johnson, died young.

9. Oliver Johnson, died young.

IV. John, son of Thomas and Jane Johnson, born died married , issue: (1) Carr (2) Joe (3) Thomas (4) John Brooks (5) Ashley (6) Lidia (7) Hulda.

(4) John Brooks, son of John and Johnson, born , died , married Malisa Wilhite, born September 2, 1842, issue: (a) Mary (b) Dora (c) Ola (d) Lydia.

(a) Mary, daughter of John and Malisa (Wilhite) Johnson, born married John Walling, issue: (1) Victor, married Goodwin. (2) Vernon, married (3) Mable, married to Carl Holeman (4) Alma married Palmer.

(b) Dora, daughter of John and Malisa (Wilhite) Johnson, born died October 3, 1938, married to Asbury Gentry, issue: (1) Ruth, married to John Edwards.

(c) Ola, daughter of John and Malisa (Wilhite) Johnson, born , died , married to Lafayett Scott.

(d) Lydia, daughter of John and Malisa (Wilhite) Johnson, born April 28, 1873, married Everett Tudor, September 24, 1896, he was born April 26, 1871, issue: (1) Ray (2) Ernestine (3) Glenn.

(1) Ray Tudor, born September 10, 1898, (single)

(2) Ernestine Tudor, born November 13, 1900, died 1904.

(3) Glenn Tudor, born July 1, 1908, married to Dorothy Parks, June 22, 1928, she was born June 17, 1907, issue: Glenn and Glendon (twins) born June 4, 1929, Judith Ann, born April 11, 1935.

Note: Rev. Glenn Tudor, is a Christian Minister, and at present (1939) is the Minister of the 1st Christian Church at Martinsville, Indiana.

Note: Malissa Wilhite, wife of John Brooks Johnson had a twin sister, Mariah Wilhite, born Sept. 2, 1842, died July 4, 1843.

SEVEN GENERATIONS

1. Thomas and Jane Johnson.
2. Brooks S. Johnson.
3. Elma Mariah (Johnson) Wilhite.
4. J. S. Wilhite.
5. Hettie Victoria Wilhite (Hine) Duke.

6. Thelma Wilhite (Hine) Alexander.
   Robert Eugene Hine.
   7. (a) Cheryl Hine.
   Elizabeth Victoria (Hine) Prentice.
   Wilbur Paul Hine.
   7. (a) Mary Jane Hine.

HINKLE RECORD

1. Samuel Hinkle, born ——, married Jane Byers, issue: (1) Sarah Ann, (2) Mary (3) Lavina, (4) James B. (5) William, (6) Samuel, (7) John (8) George.

(1) SARAH ANN HINKLE, born February 10, 1822, died December 28, 1870, married WILLIAM WAYLAND YAGER, March 1, 1838. He was born May 11, 1814, Washington County, Ky., died Oct. 21, 1881.

Note Page 20 for all issues of above Sarah Ann (Hinkle) Yager, oldest of 8 children in the Yager History.

(2) Mary Hinkle, born ——, married John Bledsoe.

(3) Lavina Hinkle, born ——, married Dr. J. J. Wright, issue: (a) Lee Dru, (b) Volney, (c) Anna.

(4) James B. Hinkle, born February —, 1861, married 1st ————, issue: (1) Samuel, died single. (2) Butler, married Anna McGinnis. (3) Alice, (4) Mary, married George Rankin. (5) Rodman, (6) Volney, (7) Emma, married a minister in Kansas City, Mo., (8) Lucy, died January 1, 1853, age 9 months seven days. (Copied from Stone at Hall Cemetery)

(4) James B. Hinkle married 2nd to Sarah Chambers, issue: (a) Ella, (b) Sadie.

(5) William Hinkle, married Savina ———. Settled in Gregg twp. Morgan County, Indiana, 1830, had 4 children, Laura Gaither, Otha, Virgil and Fannie Belle.

(6) Samuel Hinkle, no record.

(7) John Hinkle, no record.

(8) George Hinkle, no record.

VI GENERATIONS

I. Samuel Hinkle and Jane Byers.
II. Sarah Ann (Hinkle) Yager.
III. Gaither Louvenia (Yager) Wilhite.
IV. Hettie Victoria Wilhite (Hine) Duke.
V. Thelma Wilhite (Hine) Alexander.
V. Robert Eugene Hine.
VI. Cheryl Hine.
V. Elizabeth Victoria (Hine) Prentice.
V. Wilbur Paul Hine.
VI. Mary Jane Hine.

"EDWARDS GENEALOGY"

"COPY OF NOTARY OF EDWARDS GENEALOGY"

The State of Texas,
County of Clay.

Before me the undersigned authority, a Notary Public in and for Clay County, Texas, on this day personally appeared Mrs. Lois Erma Edwards Cummings, to me well known to be a credible person, who being by me duly sworn, upon her oath states that the matters and facts contained on the reverse side hereof are true so far as she knows or believes, in testimony where of witness my hand this the 7th day of March A. D. 1933.

Mrs. Lois Erma Edwards Cummings,
Donley Suddath,
Notary Public in and for Clay County Texas.

The State of Texas,
County of Clay,

Before the undersigned authority, a Notary Public in and for Clay County, Texas, on this day personally appeared, Mrs. Lois Erma Edwards Cummings, known to me to be the person whose name is subscribed to the foregoing instrument, and acknowledged to me, that she executed the same for the purpose and consideration therein expressed.

Given under my hand and seal of office, this the 7th day of March A. D. 1933.

Donely Suddath,
Notary Public in and for Clay County, Texas.
My Commission expires May 31, 1933.

I. Thomas Edwards, born 1690, married Elizabeth Downing, March 12, 1714, issue: (a) Robert (b) Joshua (c) Thomas (d) Leonard (e) Jacob (f) Martha.

(a) Robert, son of Thomas and Elizabeth (Downing) Edwards, born 1716, married had issue: (1) John Joseph (2) Jane Elizabeth.

(1) John Joseph, son of Robert Edwards, born 1727 married Phebe (or Henrietta) Stocks, issue: (a) Elizabeth born 1759 (b) Joseph, born 1761 (c) John, born 1763 (d) Mary, born 1765 (e) Thomas born 1767 (f) Sarah, born 1770 (g) William, born 1775.

(2) Jane Elizabeth, daughter of Robert Edwards, born ——, died ——, married 1780, to John Chancellor of Virginia, had issue: (a) George Chancellor, born 1783, died 1836, (b) Penelope Chancellor, born 1787, married Rogers. (c) JANE CHANCELLOR, born 1789, died 1861, (d) Sanford Chancellor, born 1791, died 1860 (e) Elizabeth Chancellor, born 1794, died 1848. (f) William Chancellor, born 1797, died 1868; (g) John Chancellor, born 1797, died 1868, they were twins.

(c) JANE CHANCELLOR, daughter of John and Jane Elizabeth (Edwards) Chancellor, born 1789, died 1861, married WILLIAM YAGER, had issue: (1) Elizabeth Edwards Yager married a Pruitt, (2) Polly Ann Yager, married a Hite (3) Sanford Yager (4) Louisa D. Yager married a Wilhite, (5) Martha H. Yager, married a Carpenter (6) Nathan H. Yager (7) Jane Yager, married a Williams (8) Penelope Yager married a Wooden.

(9) WILLIAM WAYLAND YAGER. Page 19.

Note: See above Jane (Chancellor) Yager in the Yager History. Page 11.

III. William Owen Edwards, born about 1746, or 1750, married , issue: (a) William, born 1770, (b) James, born 1780 or 1790, married and had 3 sons namely: Joseph, Jacob and John.
(c) Samuel (d) Thomas (e) Arthur (f) Owen (g) Joseph (h) Jonathan.

IV. William, son of William Owen Edwards, born 1770 in Maryland, settled in Ohio, his brother James settled in Kentucky, was in Navy in war of 1812.

William married a widow Ann (Otterbridge) Caddy, of Philadelphia. Ann had a son by Caddy ,named Charles, who became a preacher in Ohio and Indiana.

William and Ann's issue: (a) Isaac, a Methodist minister, (b) Joseph (c) James (d) Hannah Ann (or Mary Ann)
(a) Isaac Edwards, son of William and Ann (Caddy) Edwards born 1816 or 17, in Philadelphia. When 3 years old went to Ohio with his father, he became a Protestant Methodist Minister, married Jeanette Campbell Johnston, in 1842 or 1843, near Loveland, Ohio. Issue: (a) Joseph, born 1844, (b) Hannah, born 1846, (c) William, born 1848, in Liverpool, Ohio. (d) Walter, born 1850, (e) Martha, born 1853, (f) James, born 1856 in Knoxville, Indiana.

V. William Edward Edwards, son of Isaac and Ann (Caddy) Edwards, born in Liverpool, Ohio, 1848, died December 18, 1930, at Henrietta, Texas. Married Mary Johnson October 21, 1890, at Galesburg, Illinois, issue: (a) Lois Erma, born 1891 (b) William E., Jr., born 1893, deceased (c) Charles James, born 1894, (d) Alta Mary, born 1897, (e) Mable Hannah, born 1902.

VII (a) Lois Erma, daughter of William Edward and Mary (Johnson) Edwards, born September 9, 1891, in Henrietta, Texas, married Frederick M. Cummings, December 24, 1919, at Henrietta Texas, issue: (a) Frederick, Jr., born November 21, 1920.

Note: The Trinity Church of New York City,New York, stands on part of the Robert Edwards Estate, and the Author of the Yager and Wilhite book, a direct decendant, had the pleasure of sitting on steps of the Trinity Church.

NINE GENERATIONS

1. Thomas Edwards.
2. Jane Elizabeth (Edwards) Chancellor.
3. Jane (Chancellor) Yager.
4. William Yager.
5. William Wayland Yager.
6. Gaither Louvenia (Yager) Wilhite.
7. Hettie Victoria Wilhite (Hine) Duke.

8. Thelma Wilhite (Hine) Alexander.
   Robert Eugene Hine.
   9. Cheryl Hine.
   Elizabeth Victoria (Hine) Prentice.
   Wilbur Paul Hine.
   9. Mary Jane Hine.

INDEX

	Page
YAGER GENEALOGY	5
WILHITE GENEALOGY	37
JOHNSON GENEALOGY	61
HINKLE RECORD	79
EDWARDS GENEALOGY	81

FINNEYS PRINTERS MARTINSVILLE

2915 1